

# C2 Chassis Judging©

Gary Bennett

Jim Rand



# Chassis Judging Objectives

- Compare and contrast 1963-1967
  - Configurations
  - Finishes



# Master Cylinder & Cap



1964



1966



1965



1967

# 1967 Master Cylinder



Brake Safety Switch

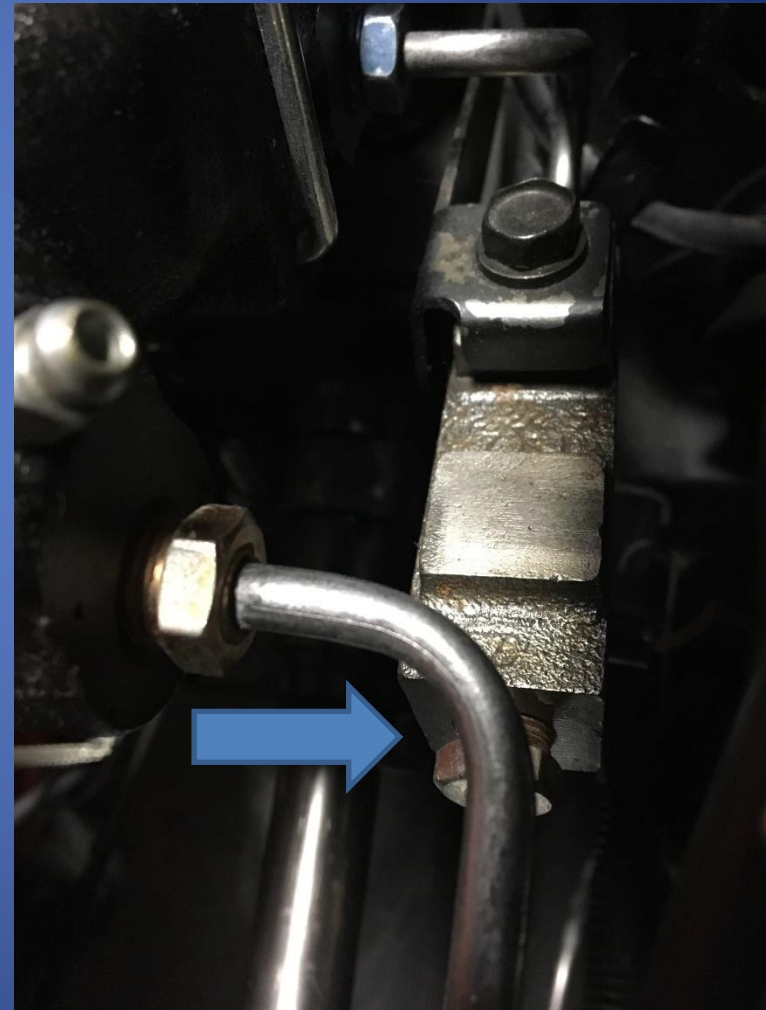



# 1963 Power Brake Booster

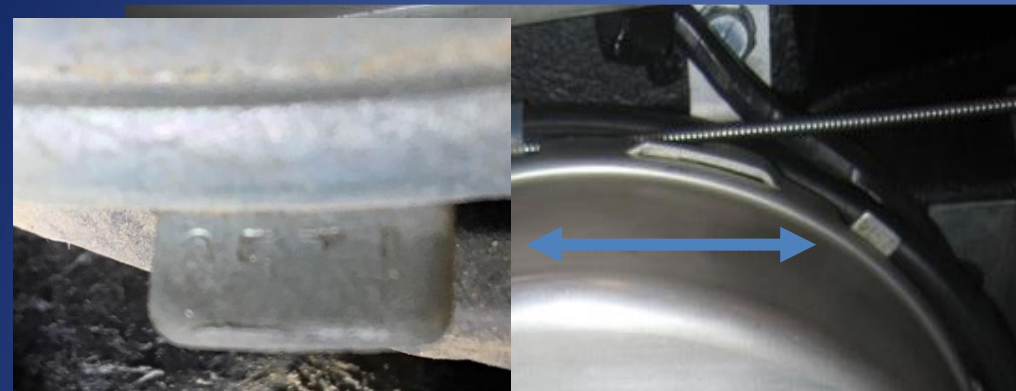

Z06

# Power Brake Booster

Year	No.	Check valve
1963	5462574	Outboard
1964	5464311	Inboard
1965	5467011	Inboard
1966	5467011	Inboard
1967	5455867	Inboard

# Power Brake 1964 J56

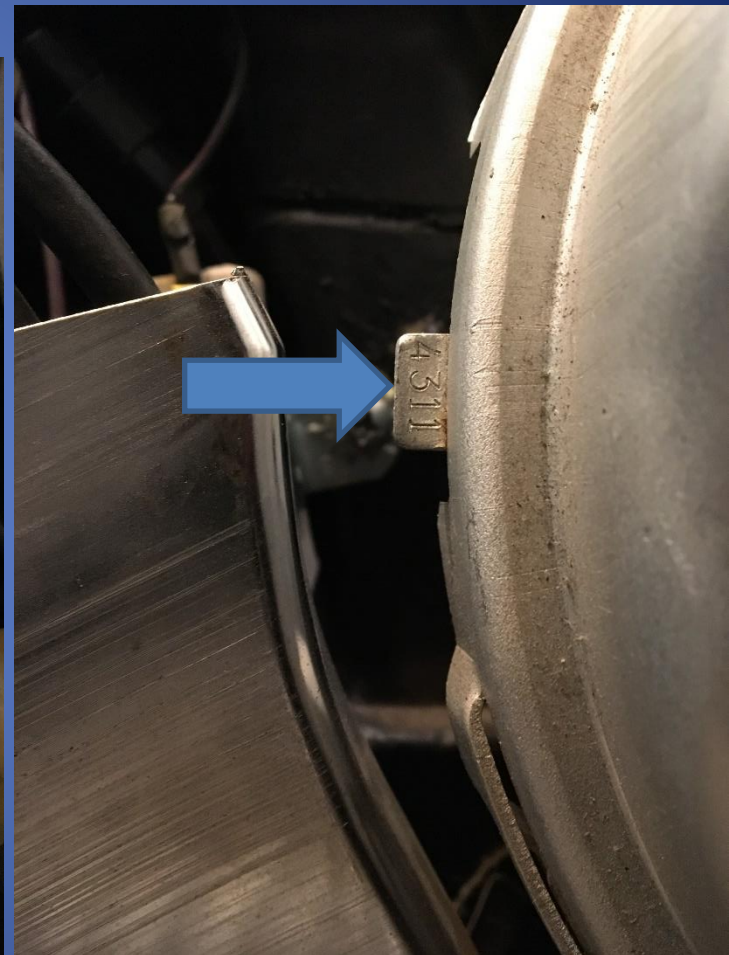

# Power Brake 1965-1966

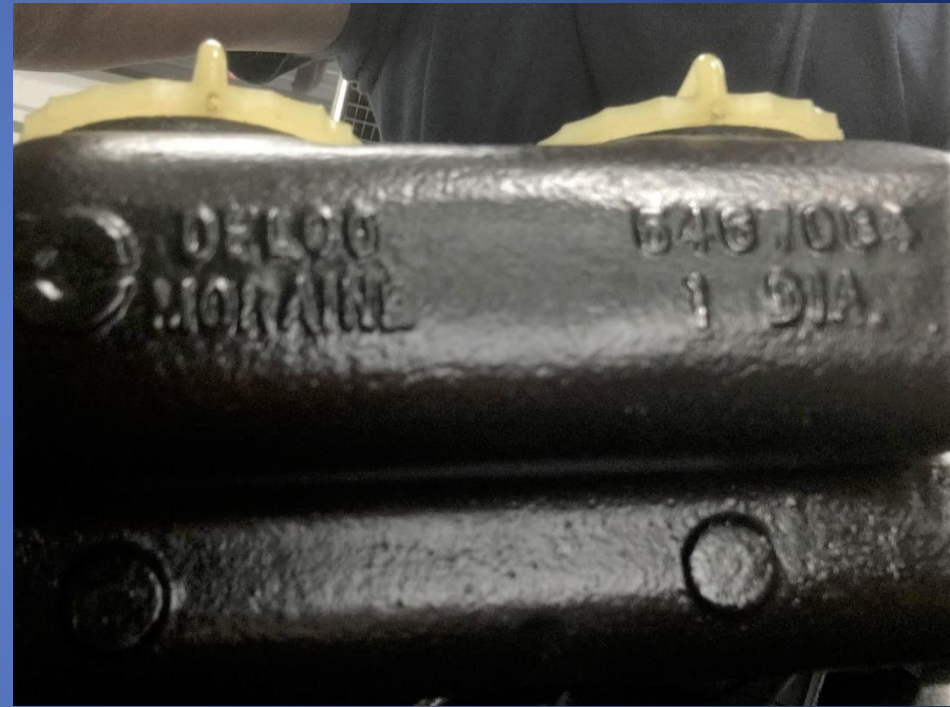
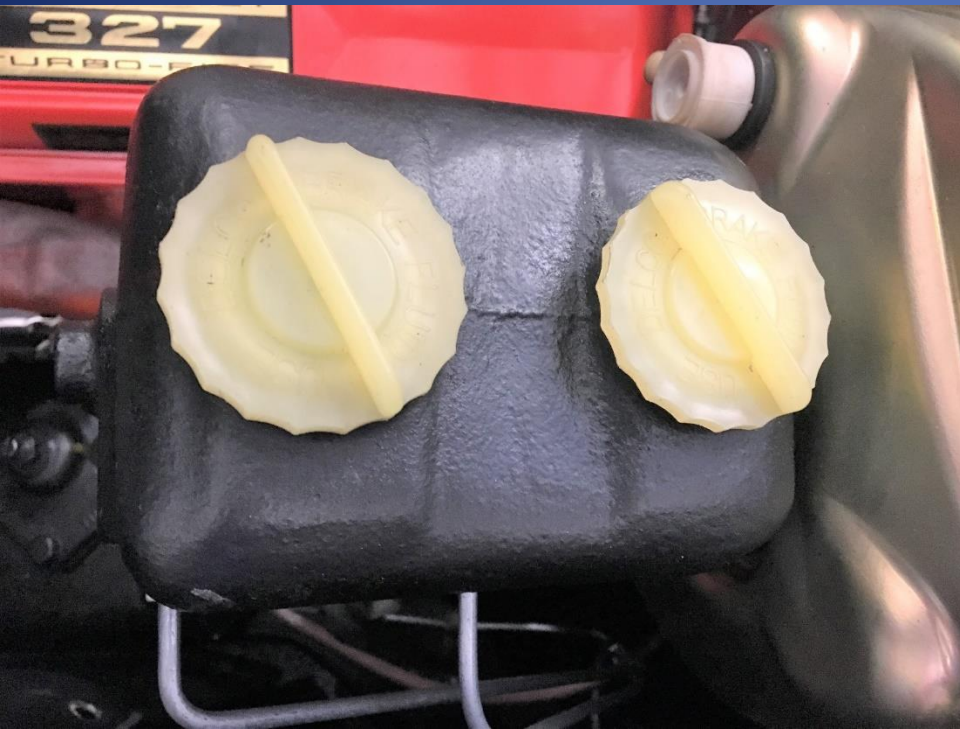

# J56 Power Brake



Proportioning Valve



L88 Master Cylinder

# Power Brake Booster Check Valve

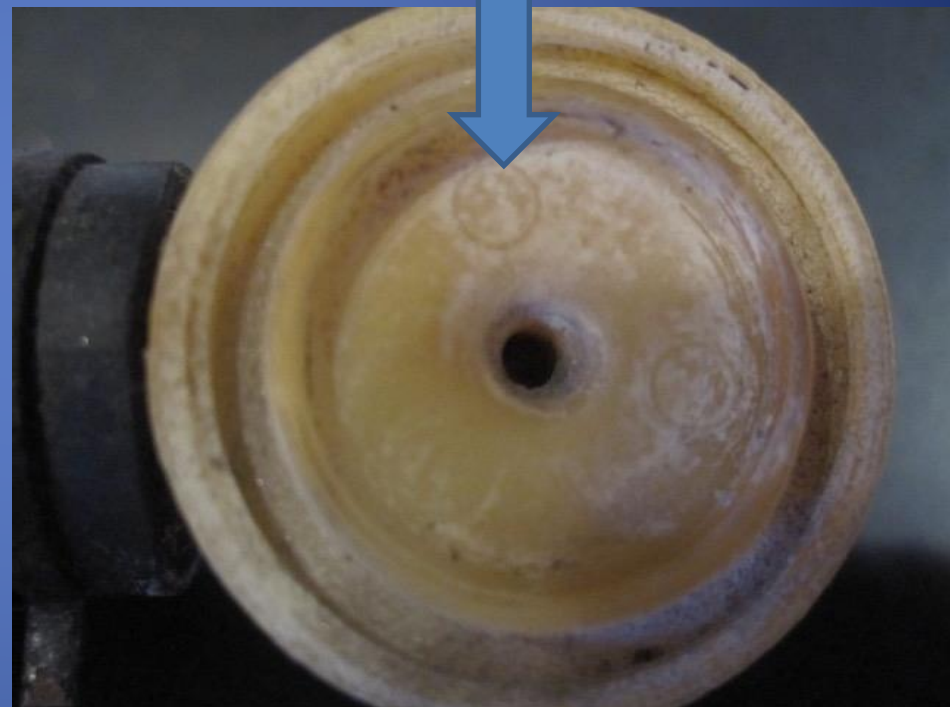

1964-1967

# Power Brake Booster 1964- 1967

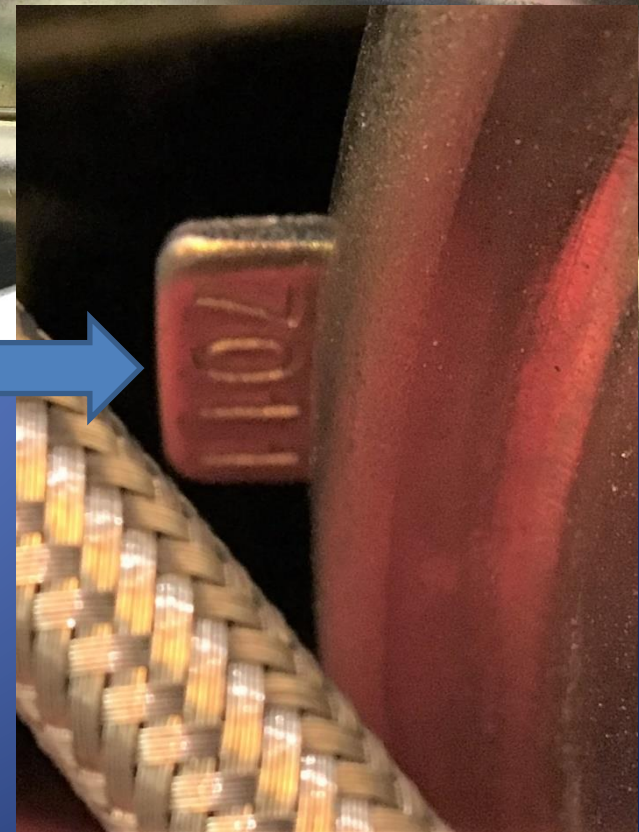
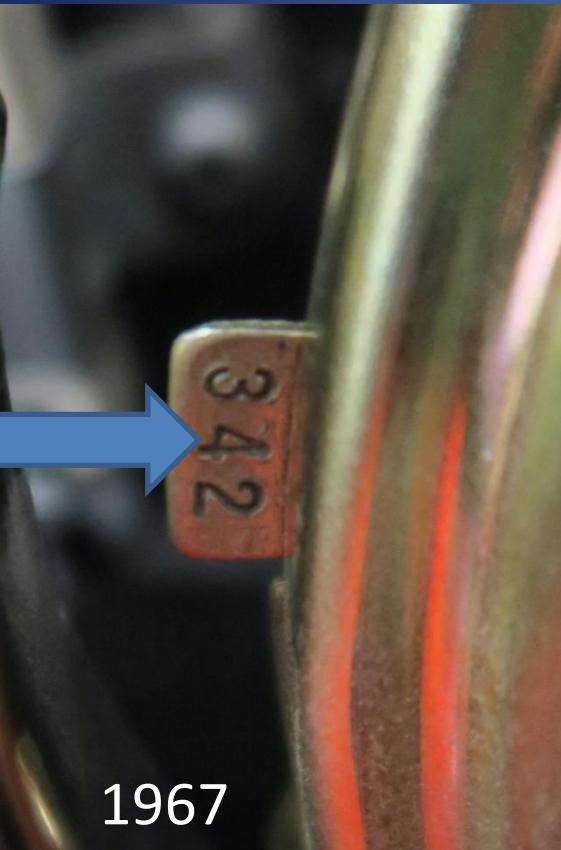

# Valves, Lines, Fittings, Clips

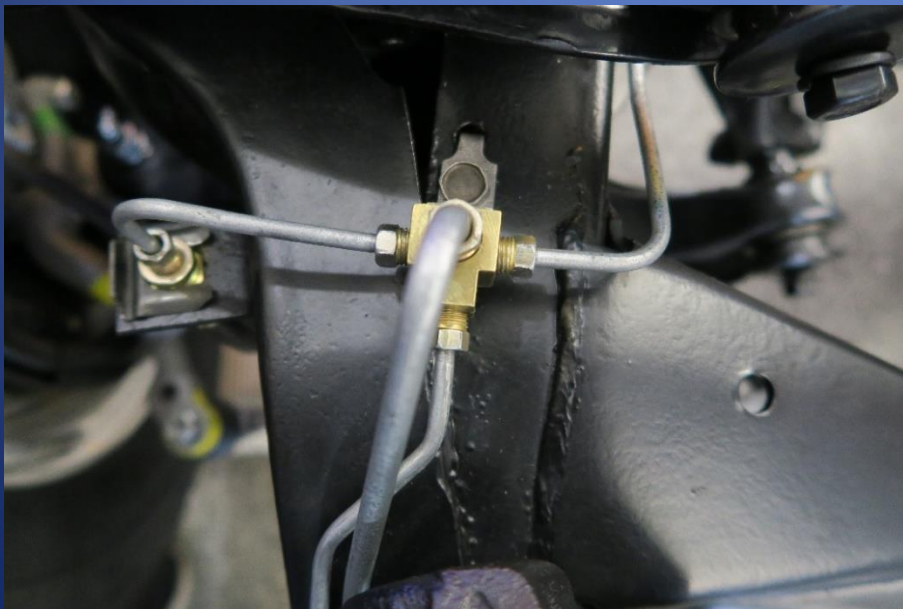

# Steering Column



1963



1965



1966

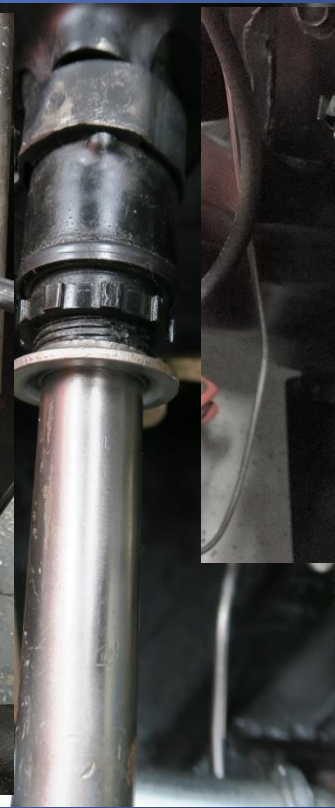

1967

After  
VIN  
9400

# Rag Joint

Year	Color	Rivet Location
1963	Natural	Upper flange
1964	Natural	Upper flange
1965	Nat. or paint*	Upper flange except tele
1966	Nat. or paint*	Upper flange except tele
1967	Nat or paint*	Upper flange except tele

\* Rag painted if steering box painted

Telescopic column both flanges riveted

# Coupler 1963-1966 (Rag Joint)

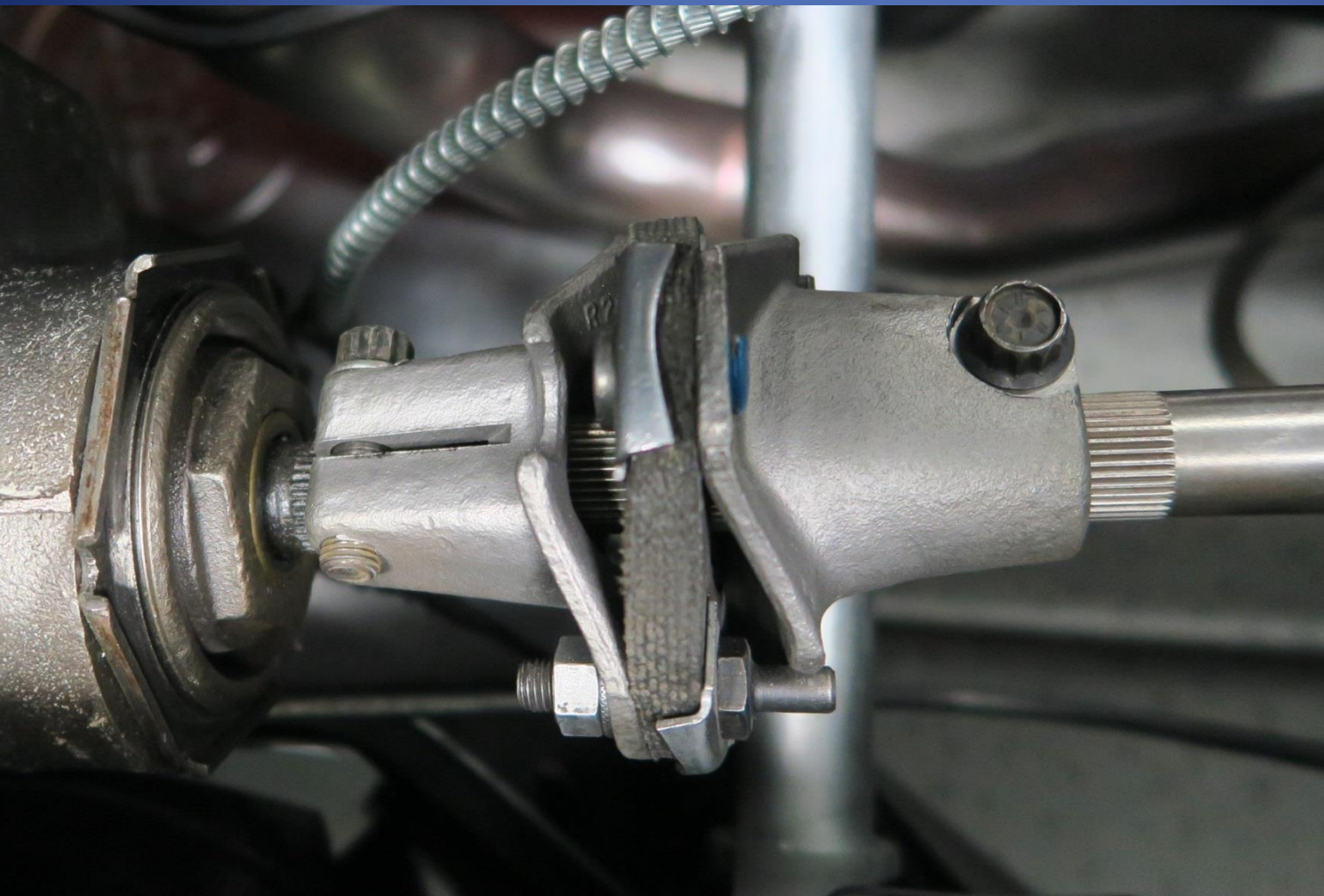

# Telescopic Column & Rag Joint

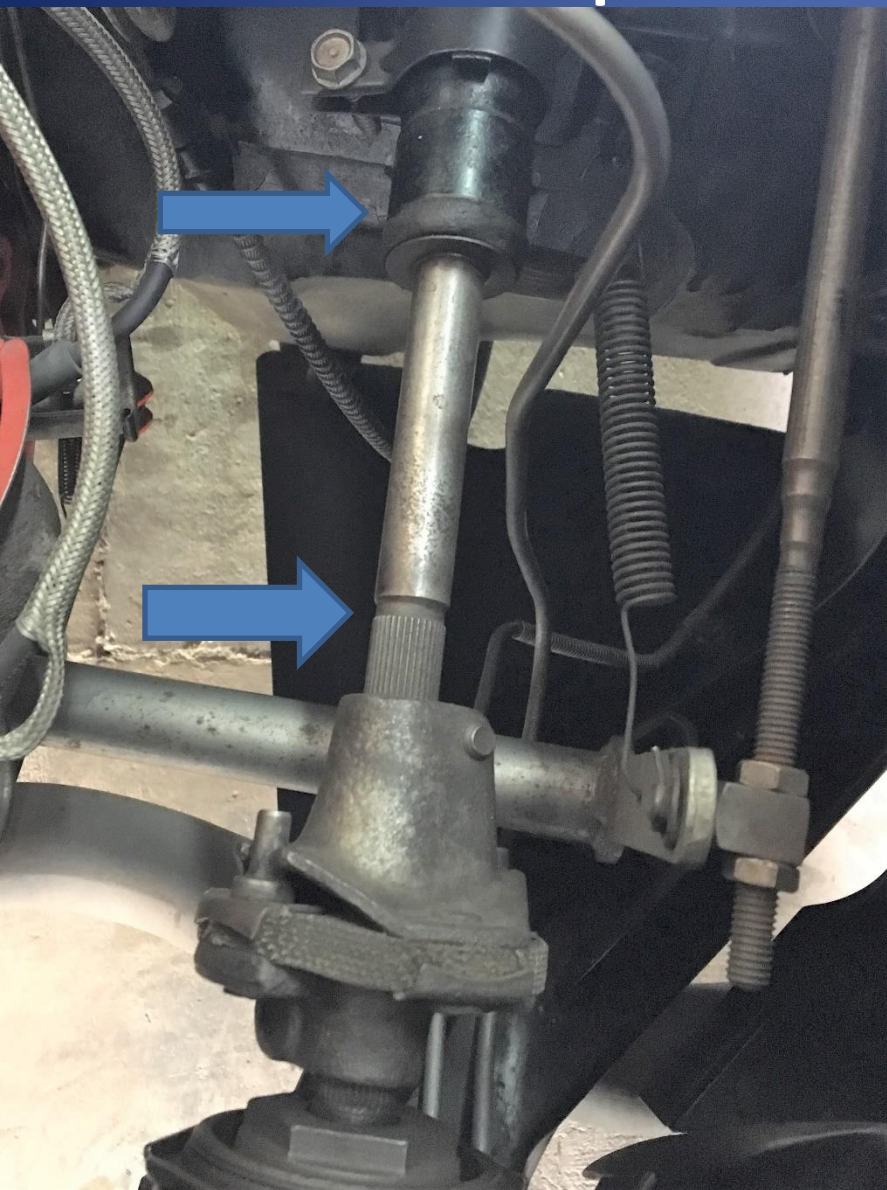

# Rag Joint

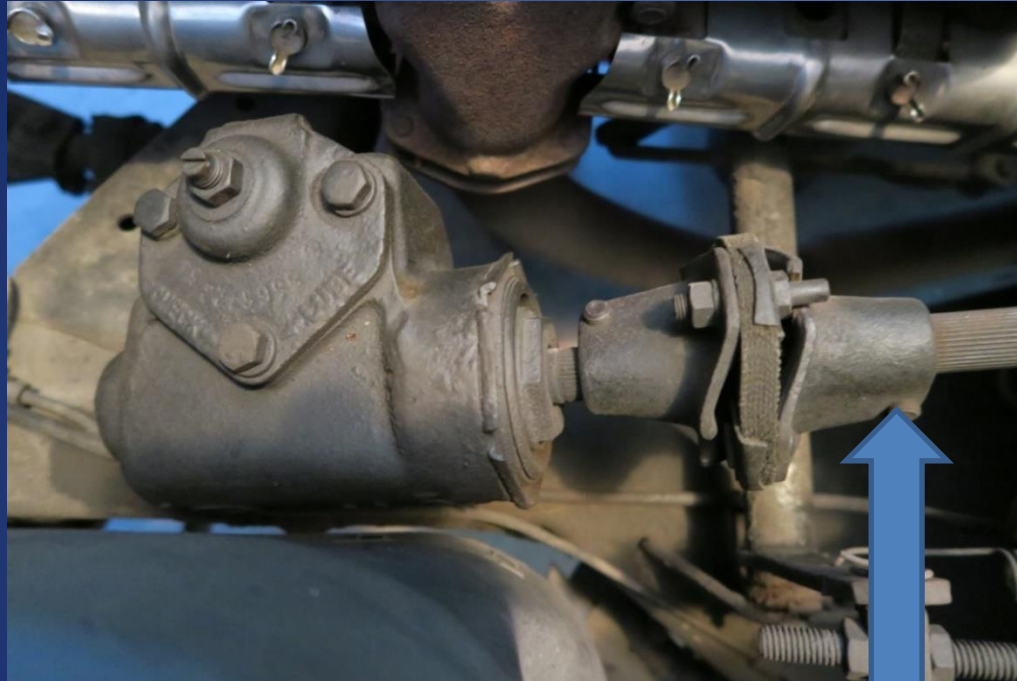

1965 Painted



1967

Typically  
NOT painted

# Steering Gear Box

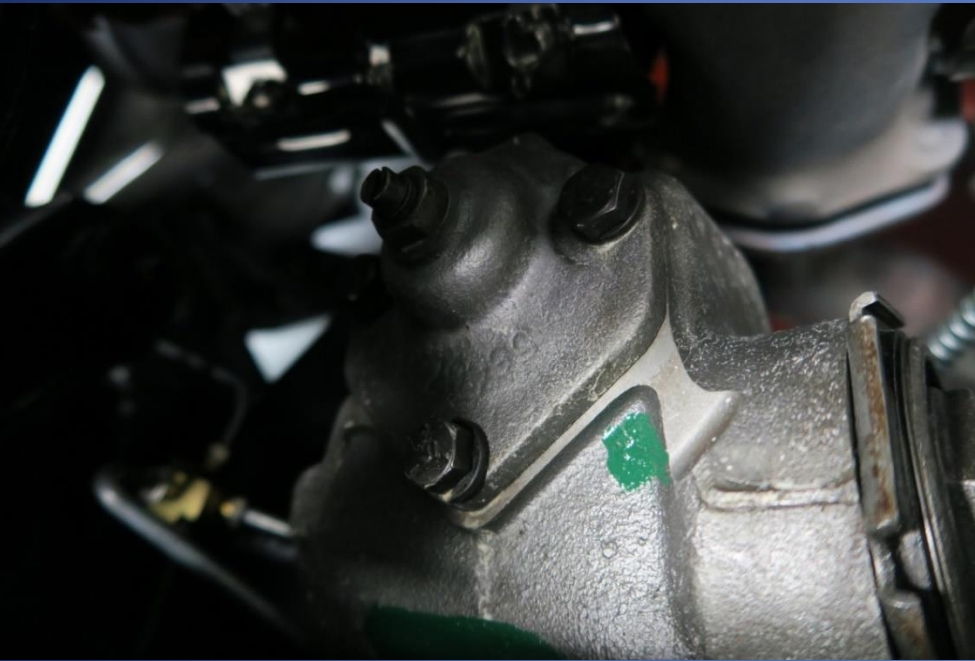

# Power Steering Cap



# Hood Configuration, Black Out

- Black out done **prior** to hood catch installation in 1963 and 64-67 AO Smith
- Black out done **after** hood catch installation in St. Louis cars 64-67

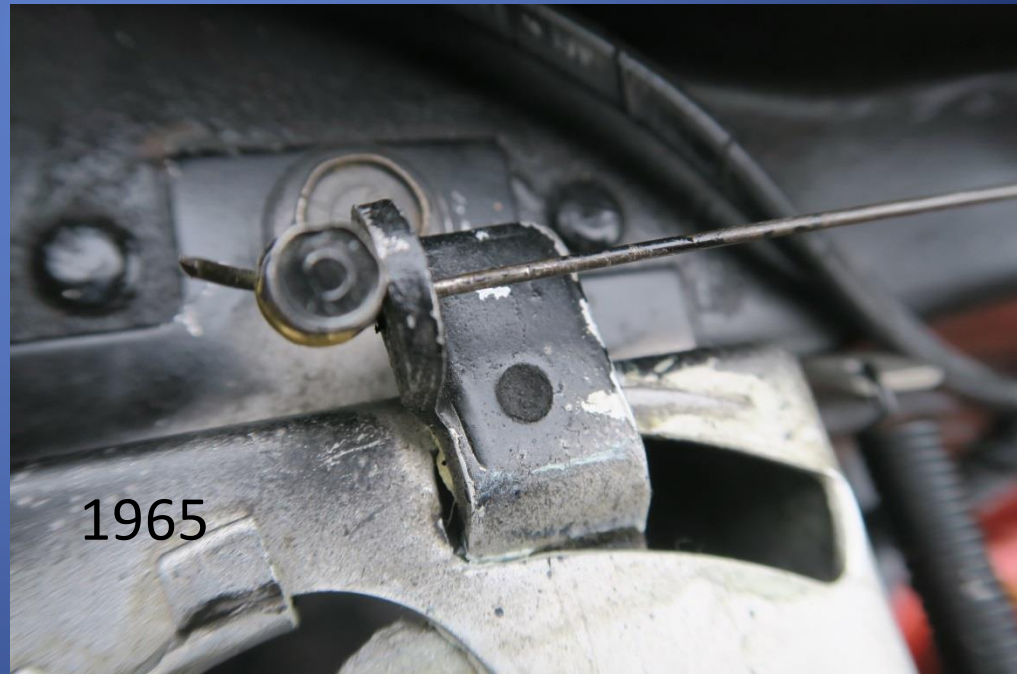



# Blackout



# Inner Fenders, Firewall, Sealing

Heater Box

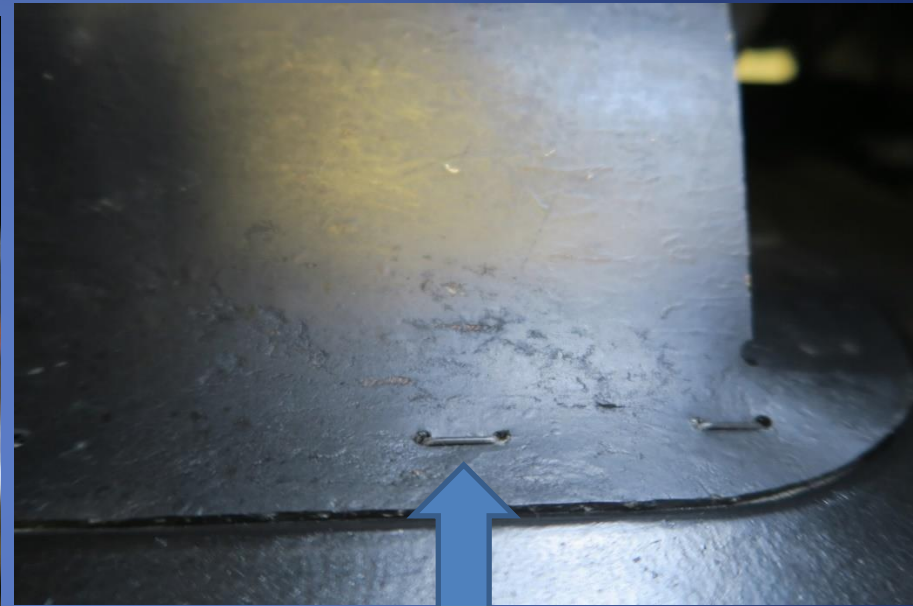
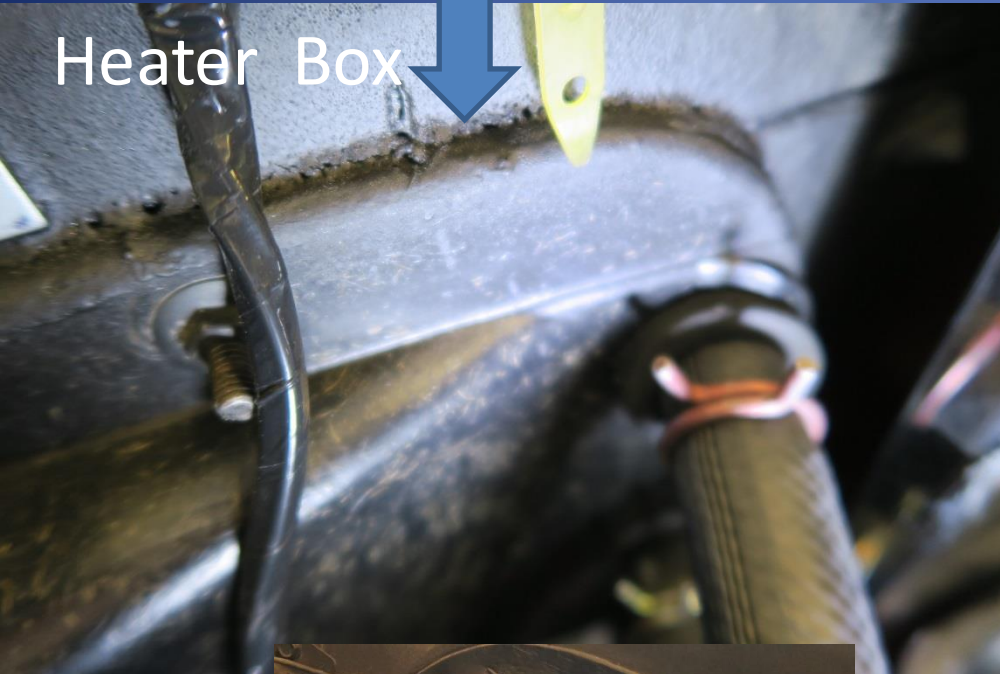

Dust Shields  
Blacked Out  
Magnetic Staples

# 1963-1965 Passenger Inner Fender



Non AC



AC

# Fender to Surround



1963



1964-1967

# 1963-65 Inner Fenders



Driver Side

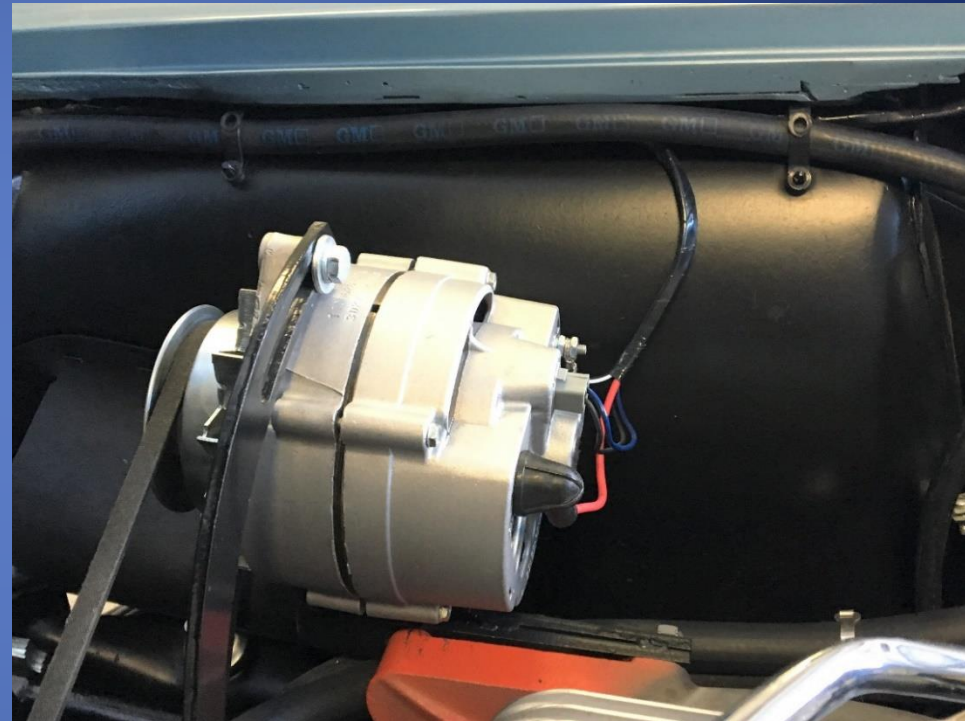

Passenger Side

# Inner Fenders 1966



Passenger Side



Driver Side

# 1967 Passenger Inner Fender



Small Block

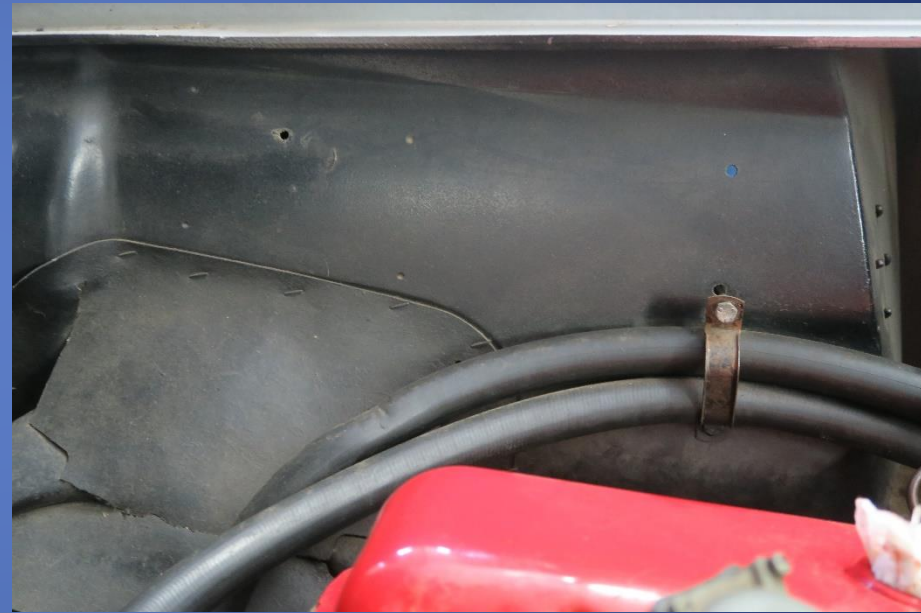

Big Block

# Upper A-arms and Shock



# Heavy Duty Sway Bar Z06



# Upper A-arms Cross Shafts

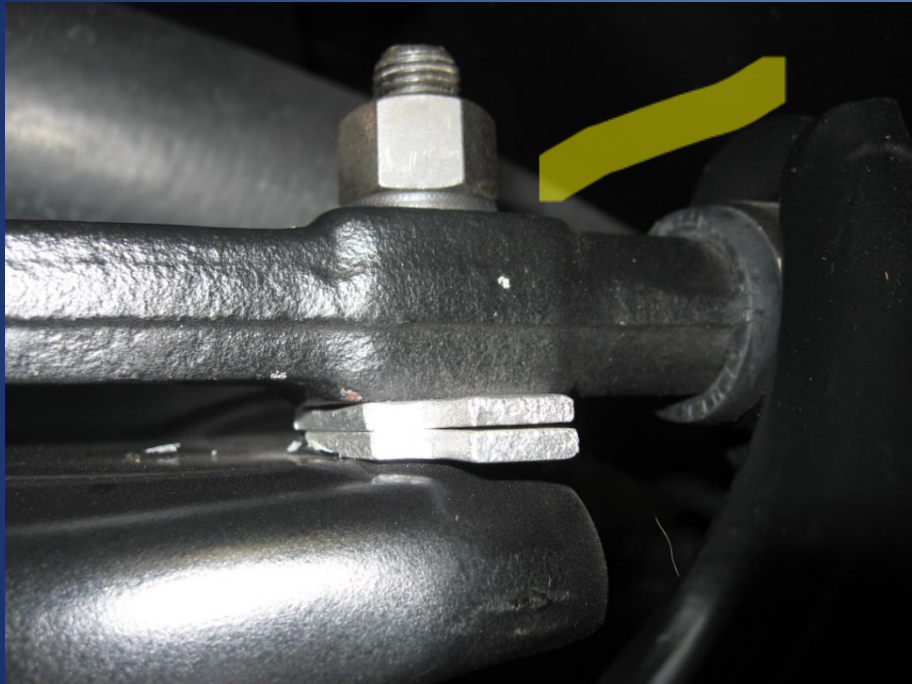

1965



1966

# Upper A-arms

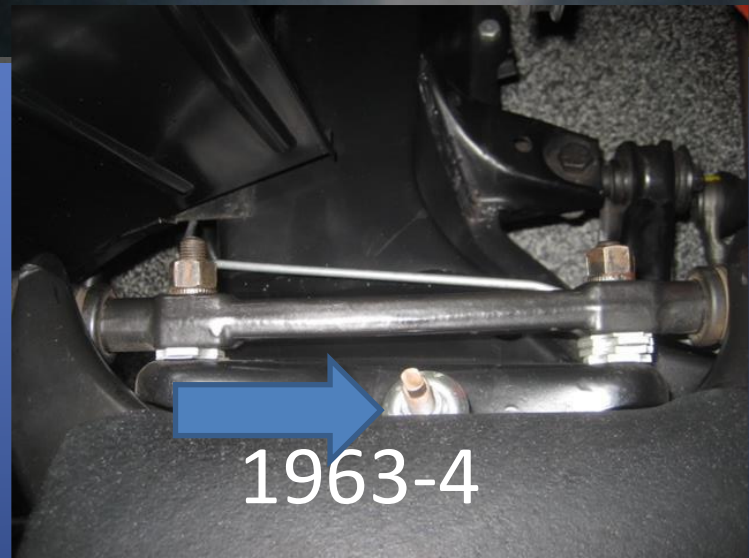
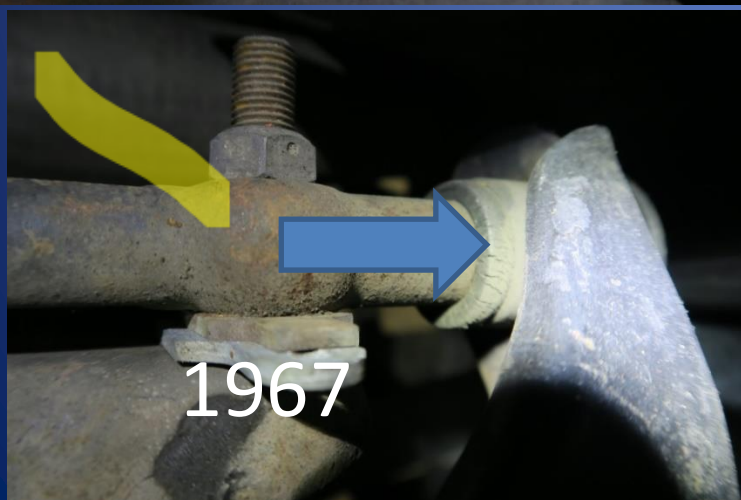
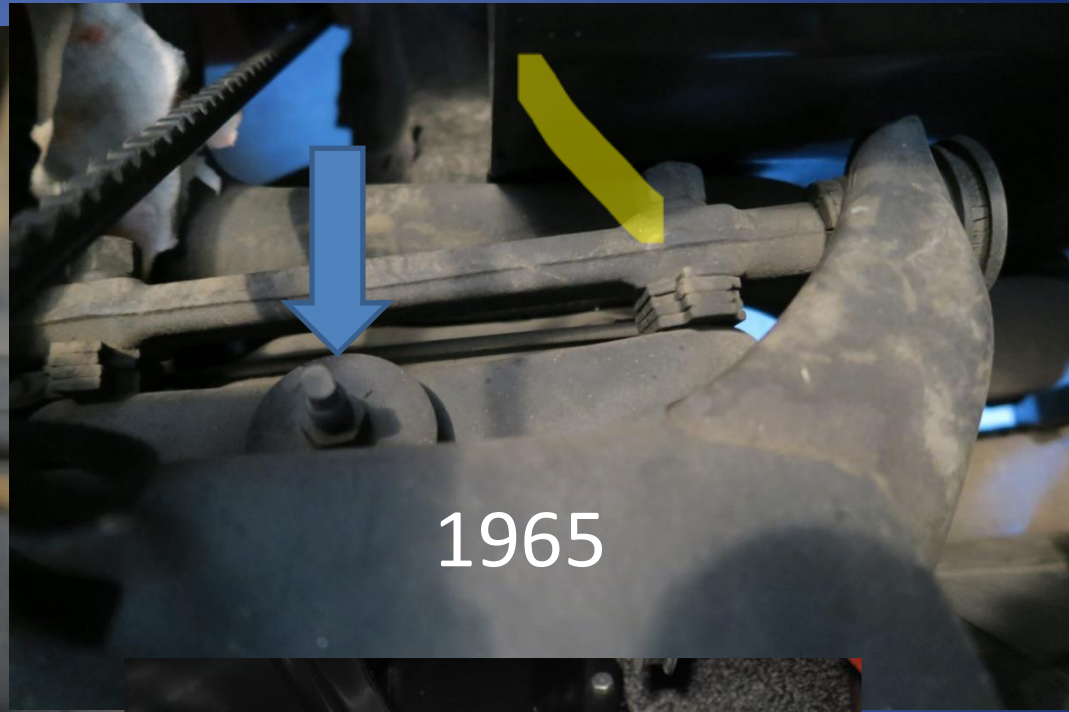
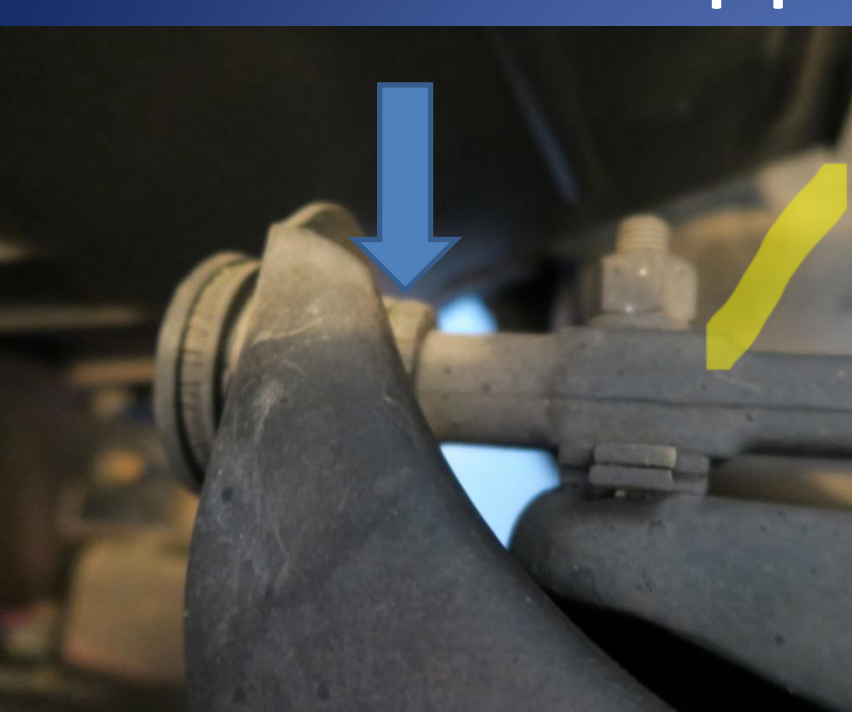

# A-Arm Cross Shafts

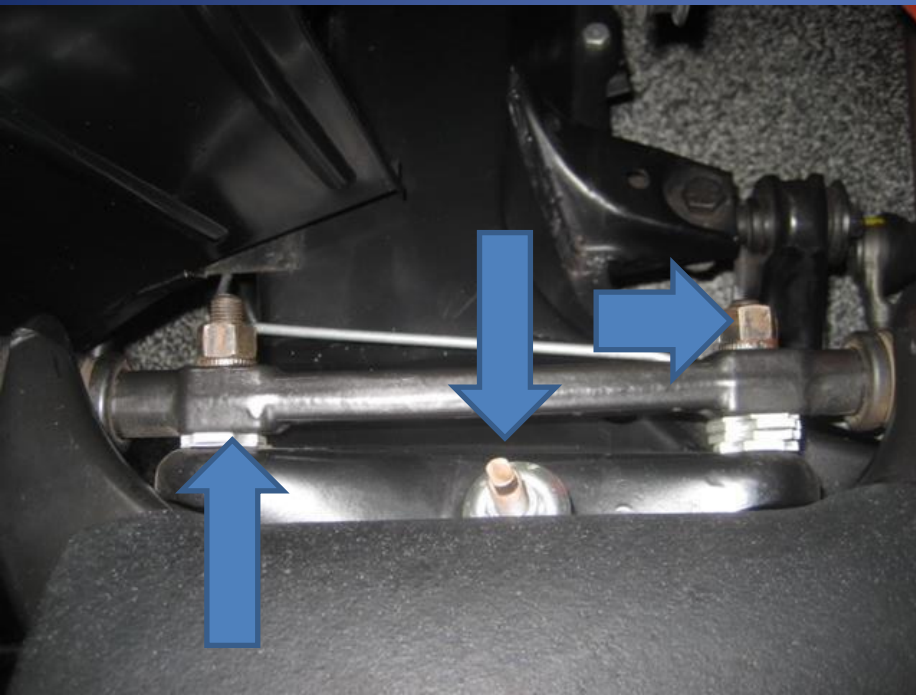

1963-1964



1967

# Front Shocks

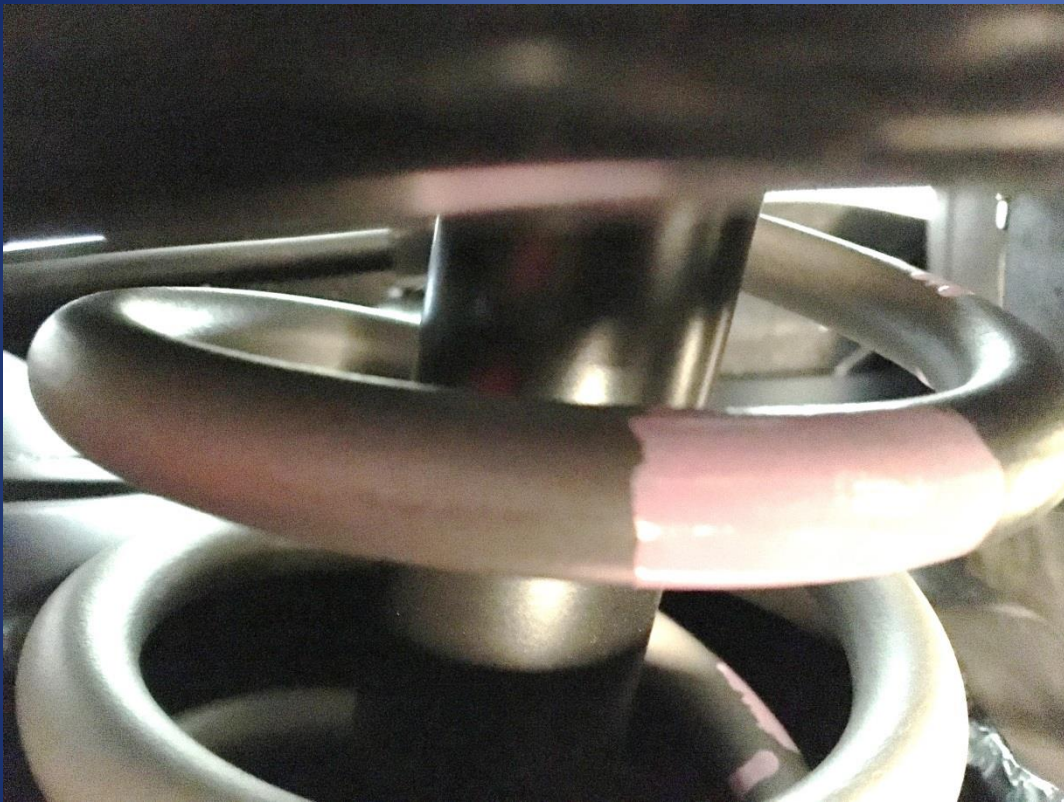

1963



1964-1967

# Front Shocks



# Splash Shields

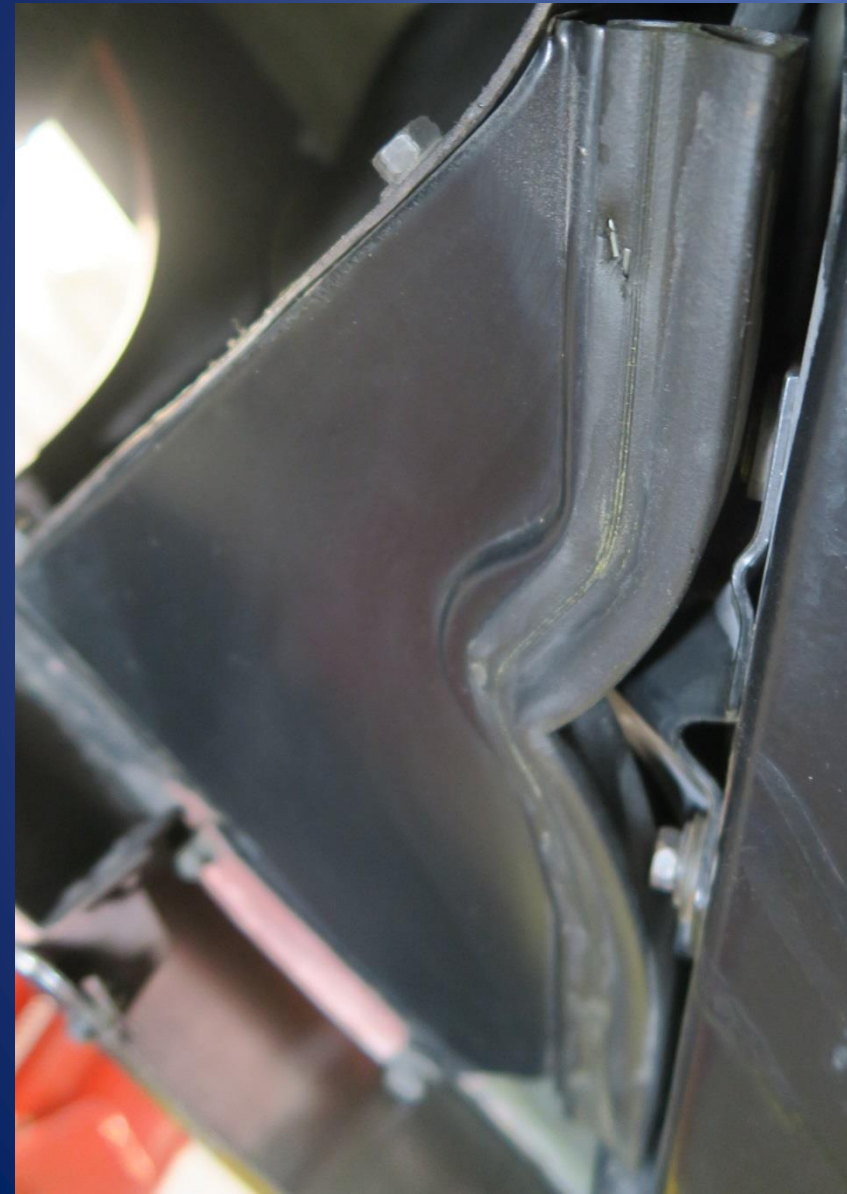

# Splash Shields 1964-1967



# Hood Weatherstrip



1963-1964



1965-1967

# Hinges and Hood Support

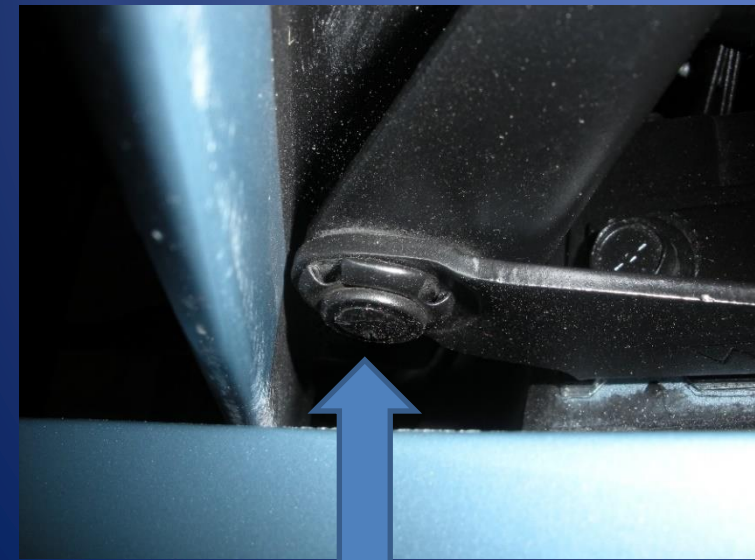
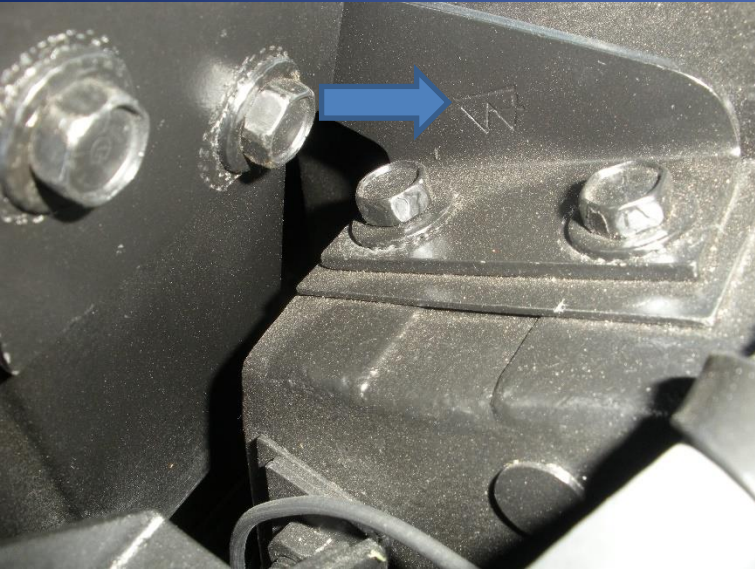

# Fan

Year	No.	Rivets	Size (in.)
1963	3770529	button	17 1/8
1964	3770529	flat	17 1/8
1965	3770529	flat; "W"	17 1/8
1966	3770529	flat; "W"	17 1/8
1967*	3770529	flat; "W"	17 1/8

\* Triangular blade

# Engine Fan

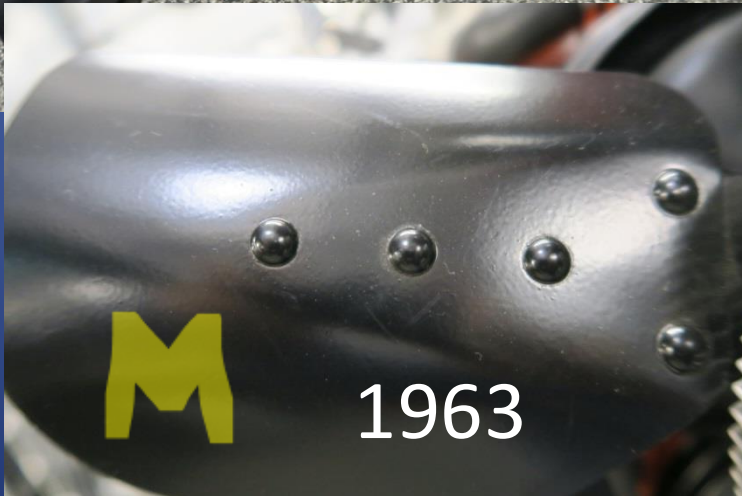

# 1965 AC Fan



# Fan Clutch

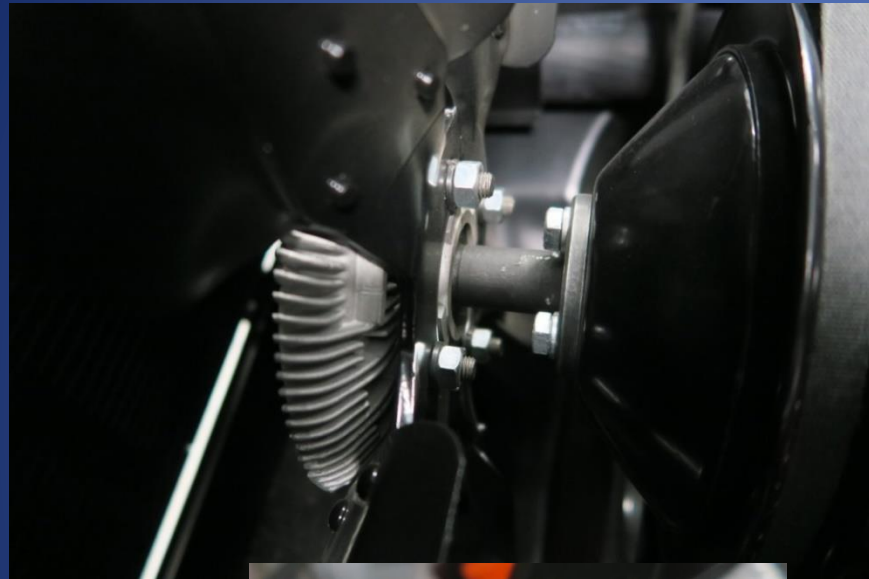

# Eaton Fan Clutch

Typically Dated



# Eaton Fan Clutch

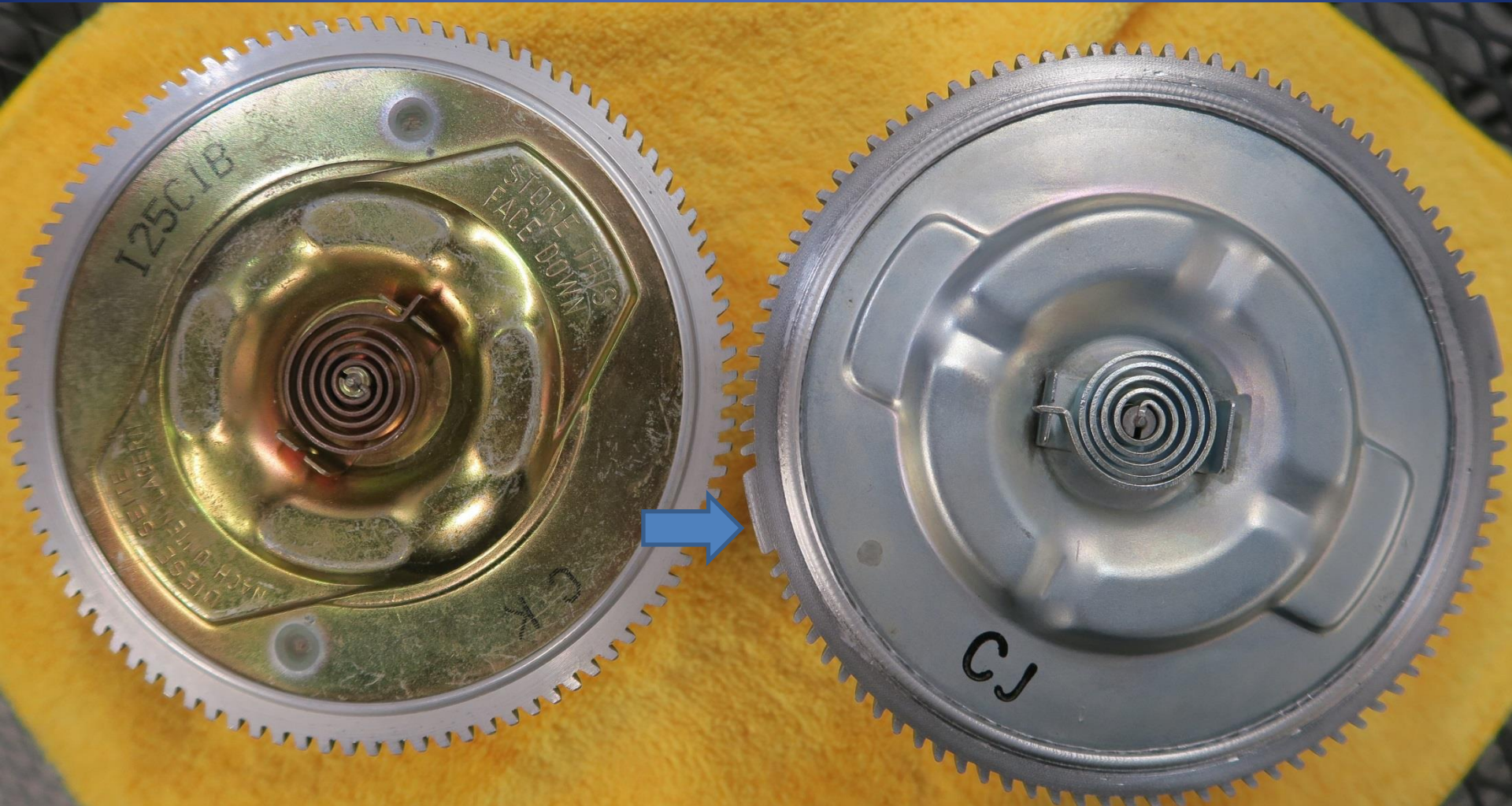

Replacement

Original

# Schweitzer Fan Clutch

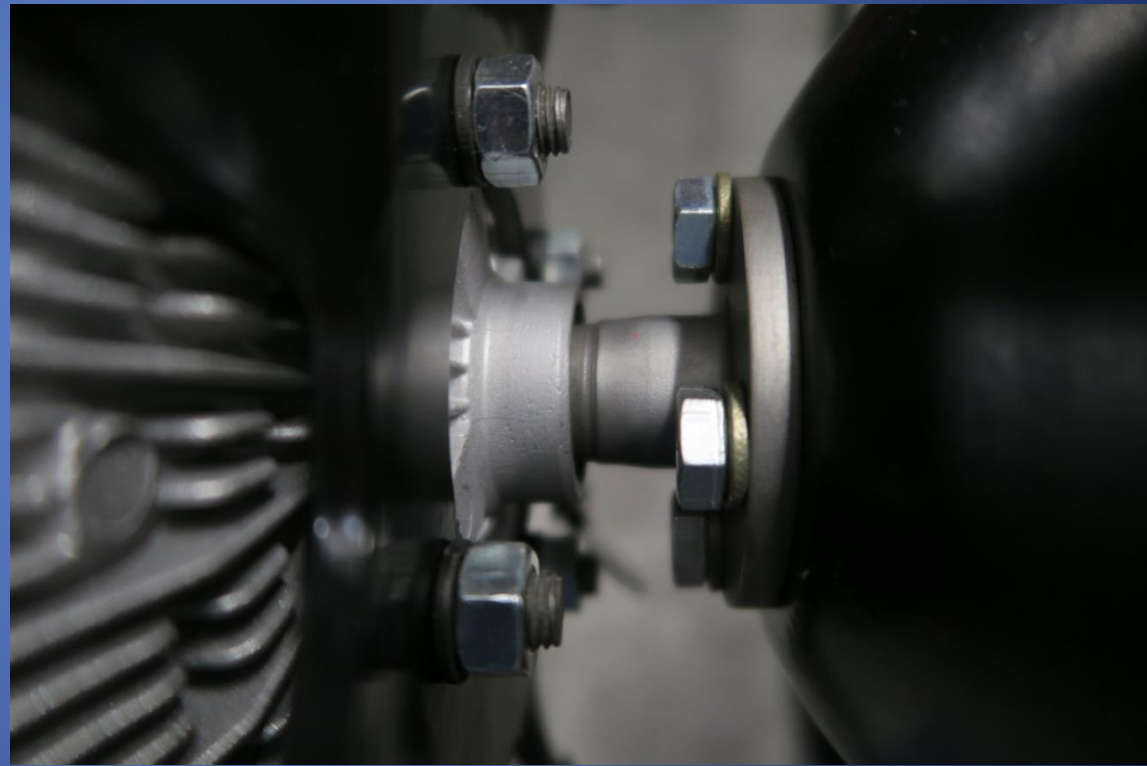

# Fan & Fan Clutch Mounting

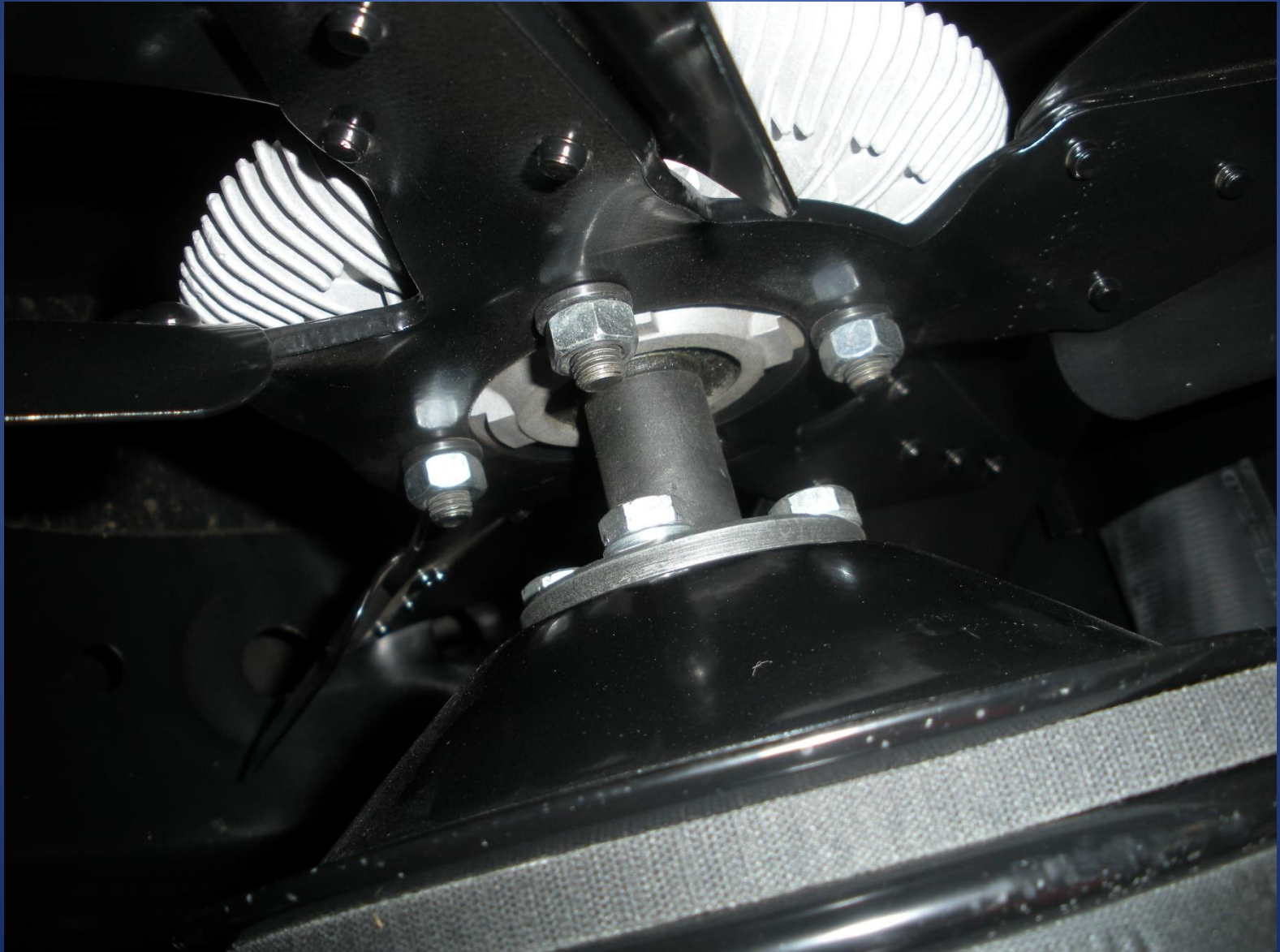

# Radiator



# Radiator Labels

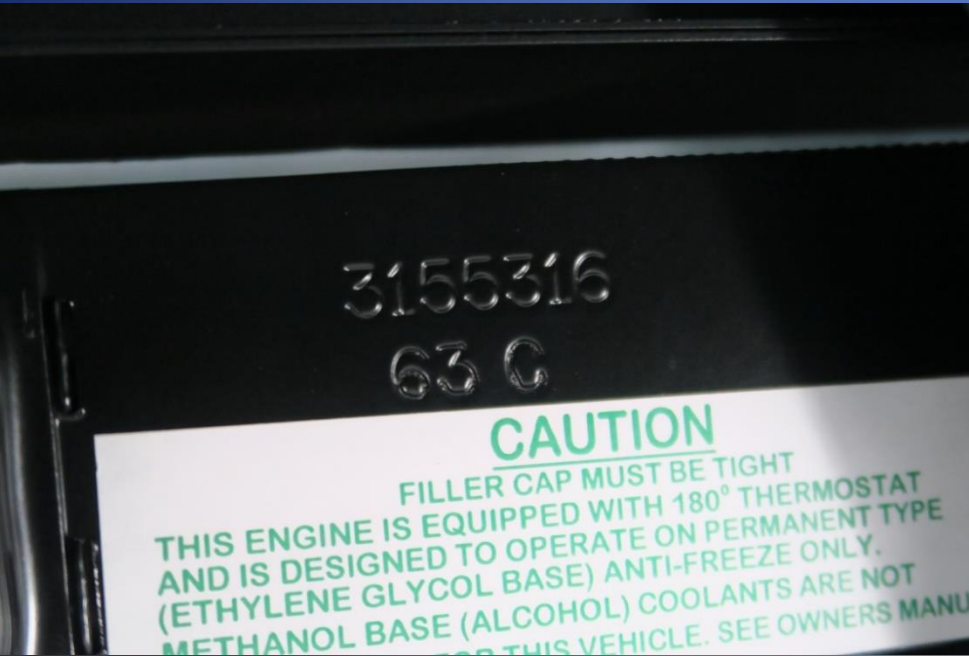

# Expansion Tank

Year	Nipple	Mount	Balance Hose Routing
1963	Pressed	Fiberglass	Inboard (Early)
1964	Welded	Steel	Outboard
1965	Welded	Steel	Outboard
1966	Welded	Steel	Outboard
1967	Welded	Steel	Outboard

# Balance Hose Routing

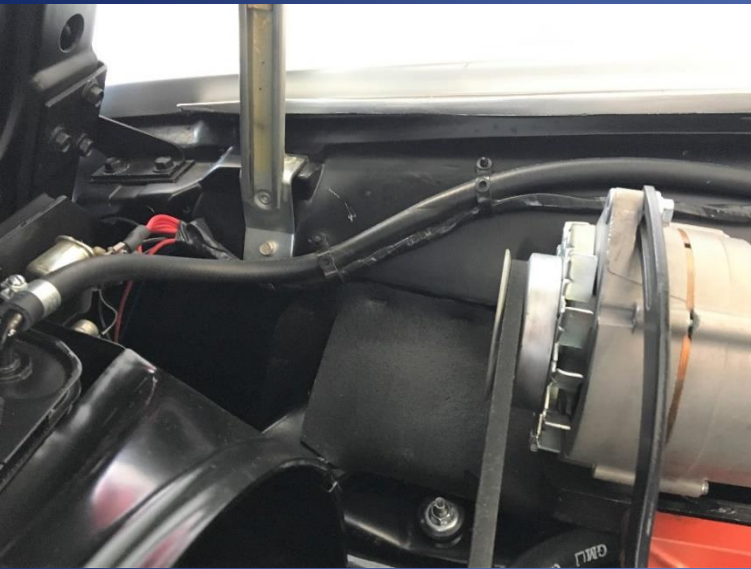

Early 1963 to VIN 8000

Late 1963-1967



# Expansion Tank

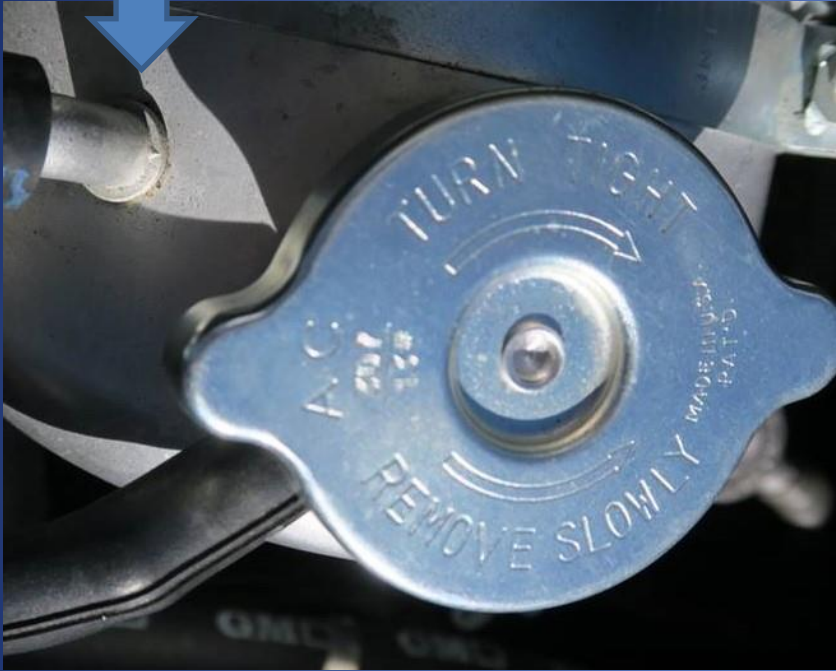

1963

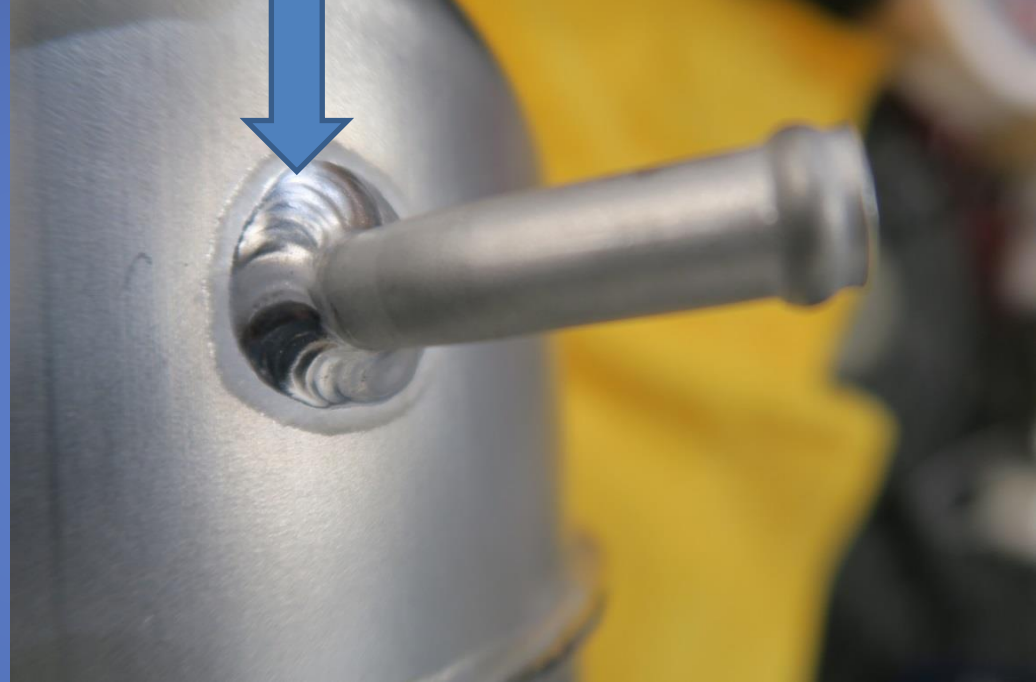

1964-1967

# Small Block Radiator Cap

Year	PSI	Number	Special
1963	13	307*	No Circle
1964	13	307	Circle
1965	13	307	No Circle
1966	15	RC26	
1967	15	RC26	

\*No circle around 307 until August



# Expansion Tank



Original



# Fan Shroud

Year	Material	Bolts
1963	Metal	6 Zinc
1964	Metal	6 Zinc
1965	Metal	6 Zinc or black phosphate
1966	Fiberglass	4 Zinc
1967	Fiberglass	4 Zinc

# Fan Shroud



1963-1965



1966- 1967

# Fan Shroud Nuts

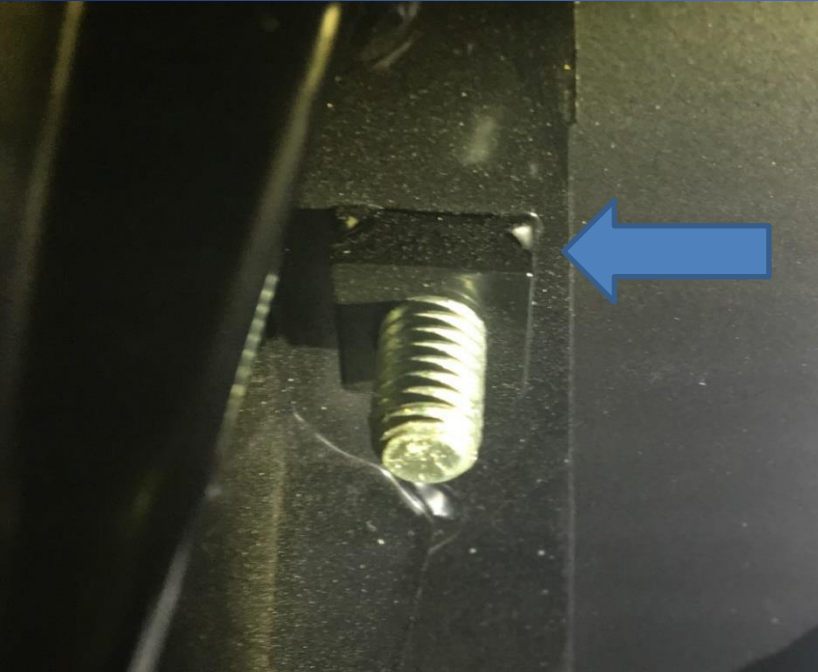

SB 1963-1965

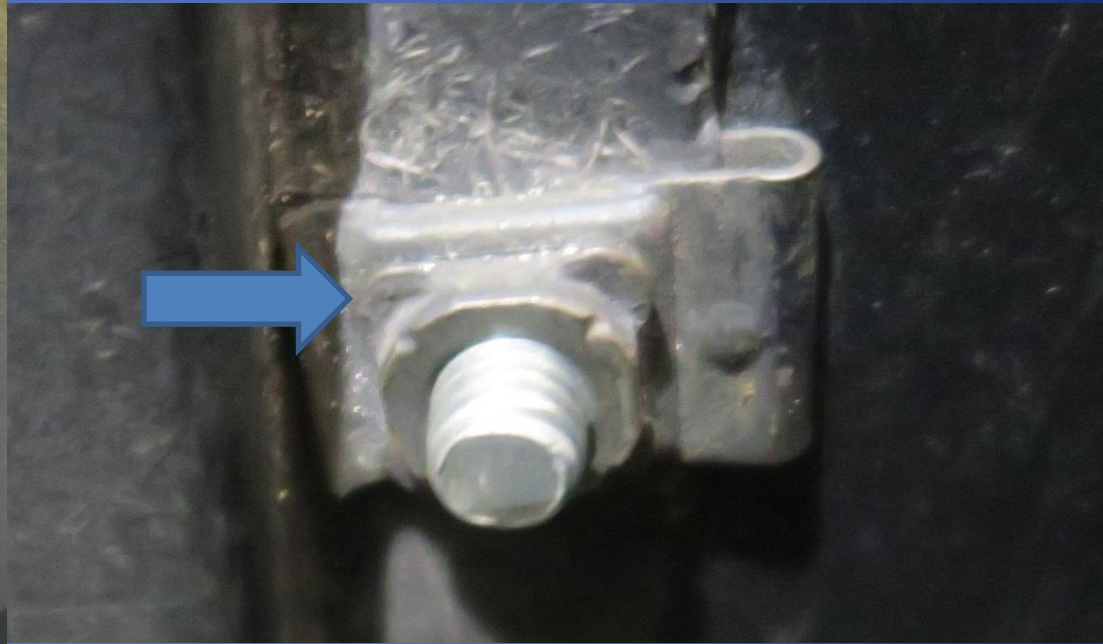

1966-1967

# Core Support

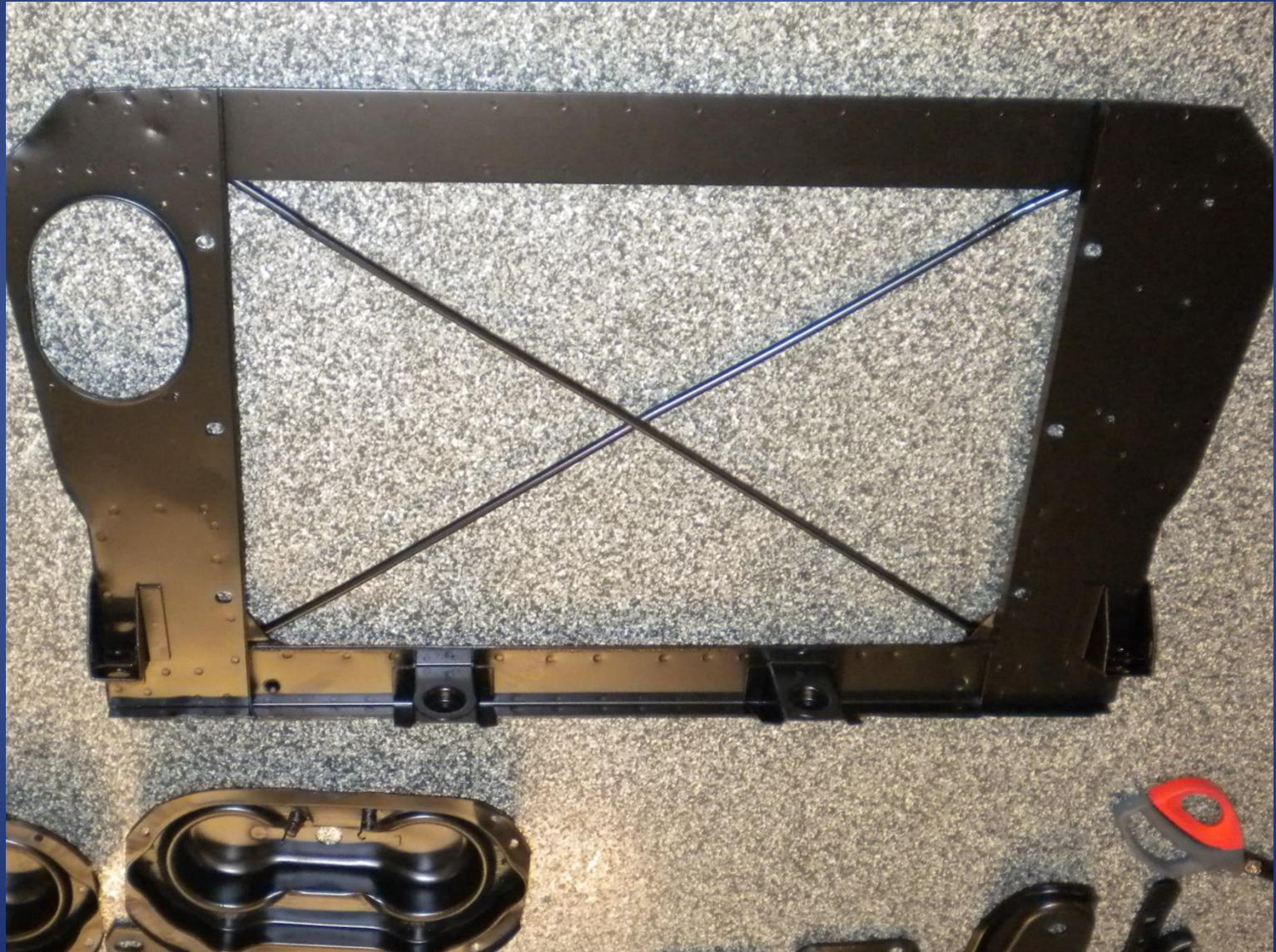

# Core Support

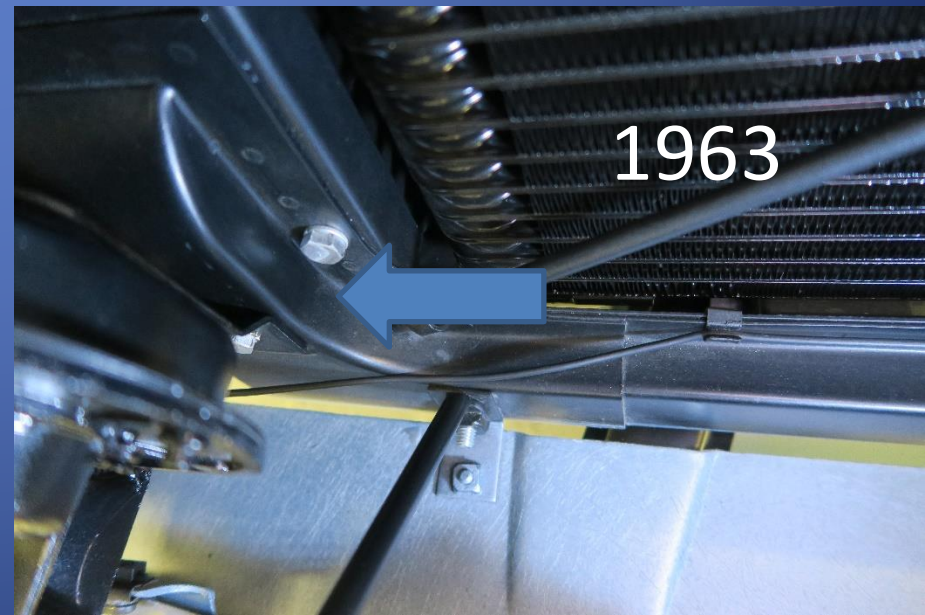

# Front Valence



# Horns

Year	Left No.	Right No.	Date
1963	9000455	9000456	YMW
1964-67	9000487	9000488	YMW

# 1963 Horns



455 Left  
456 Right

# 1963 Horns



Driver side  
Low note



Passenger side  
High note



# Horns 1964- 1967



# Horn Mounting 1963

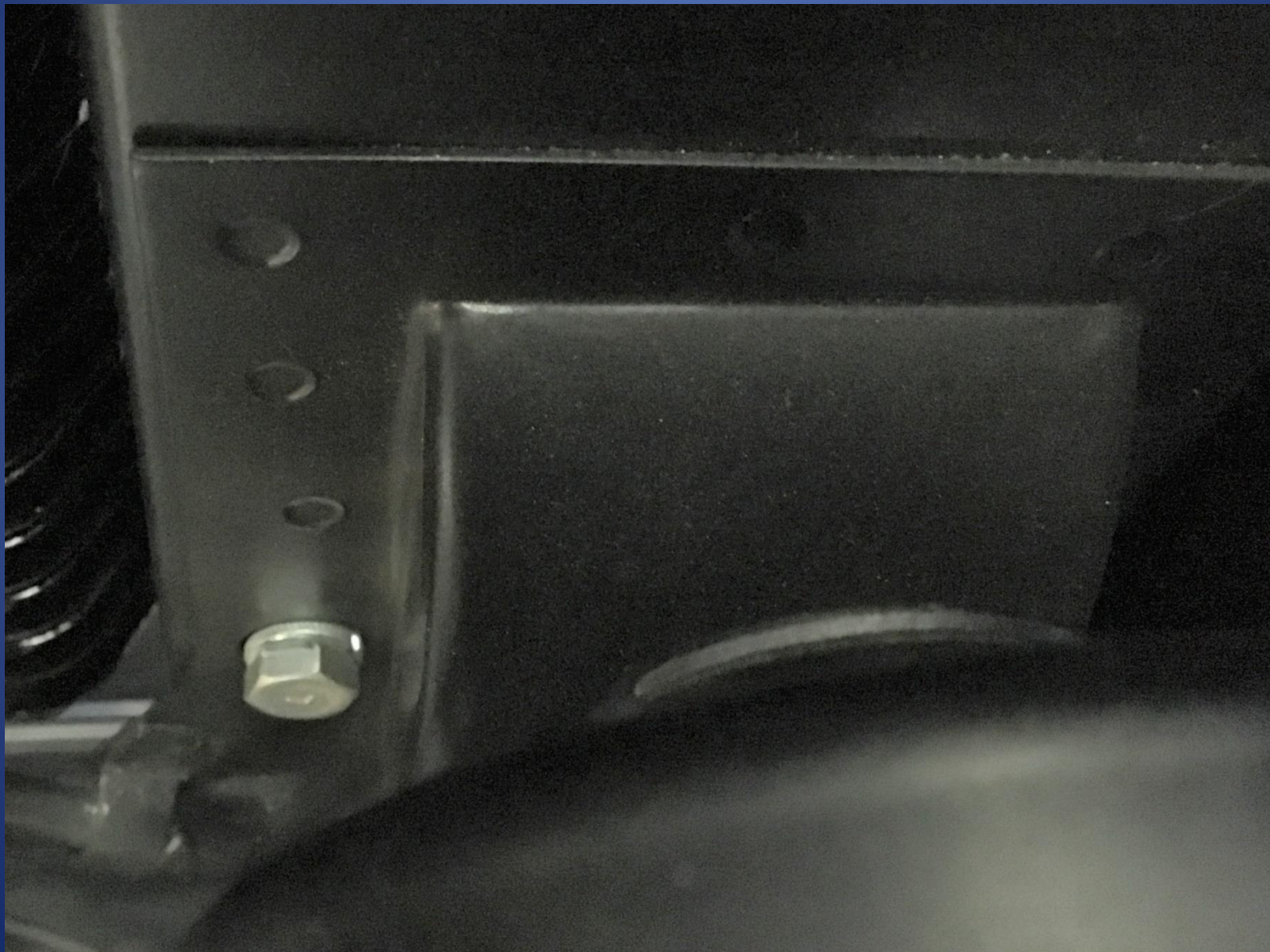

# Horns 1964-1967



# Headlight Motors

- Dated: Month Year
- Black ground wire sequence: motor, bracket, **star washer**, ground wire, bolt

# Headlight Motors

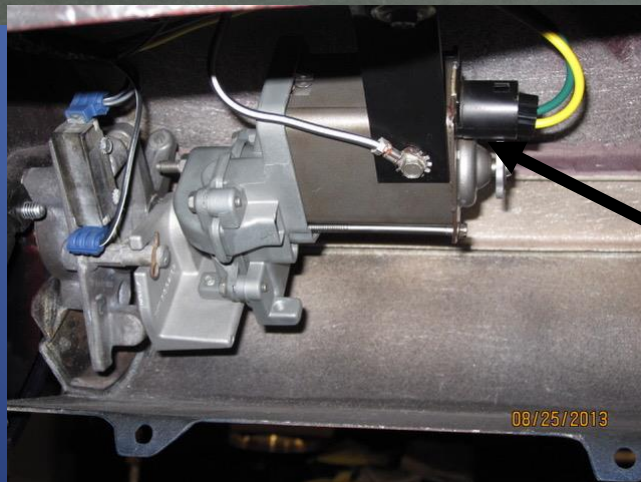

1963 Black

# 1963-1964 Steering Linkage

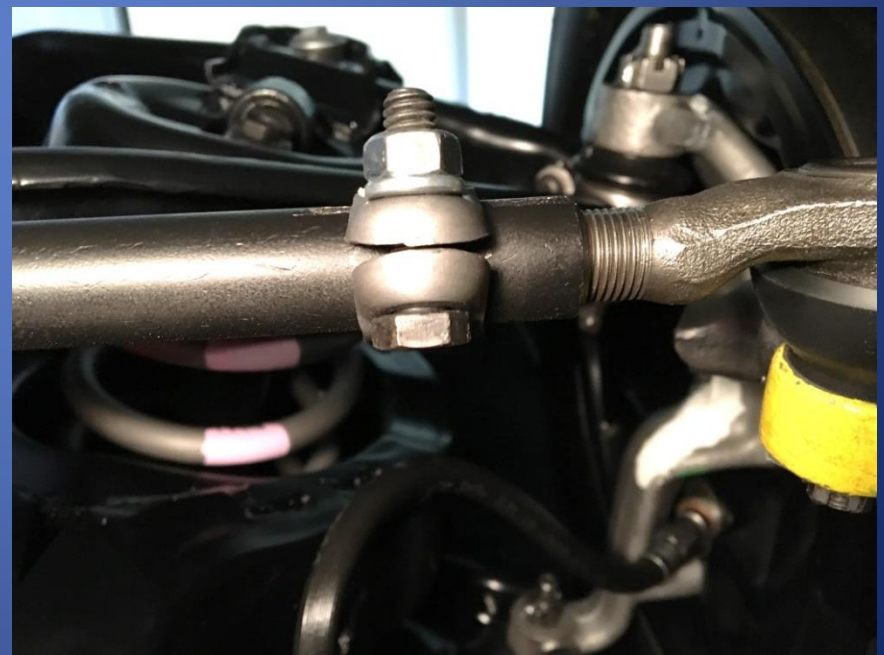

# Steering Linkage 1965-1967



# Steering Arm to Tie Rod

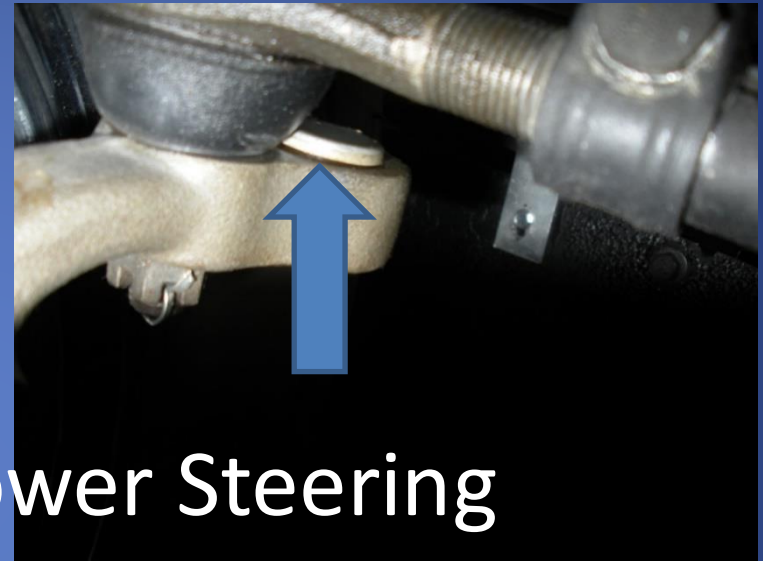
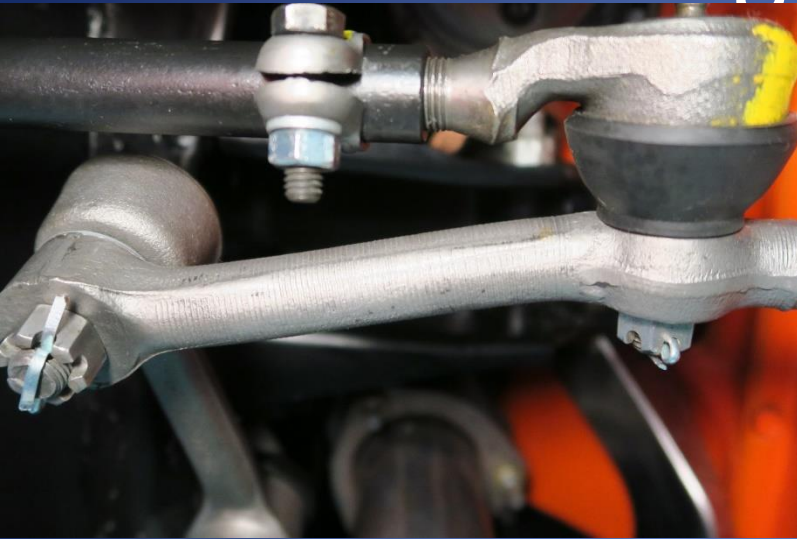

Power Steering



Manual Steering



Z06

# Power Steering

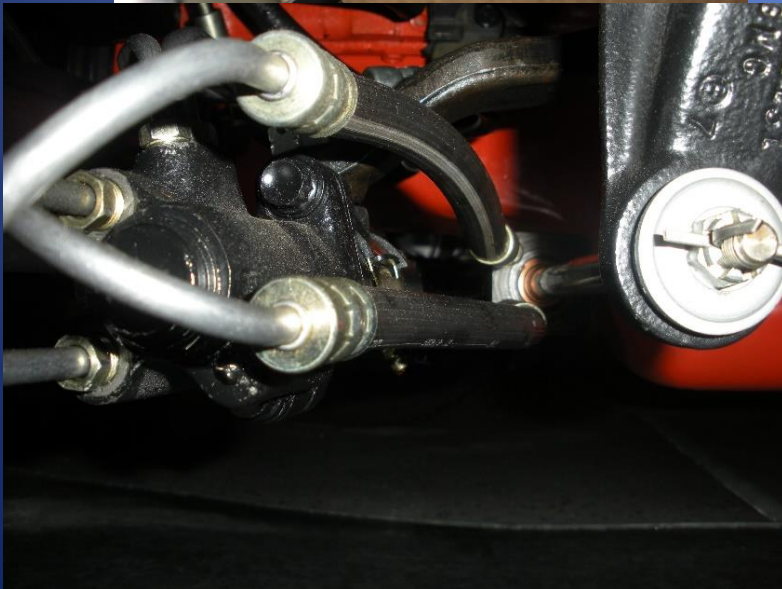

# A-arms, Cross Shafts



# Lower A-arms, Sway Bar

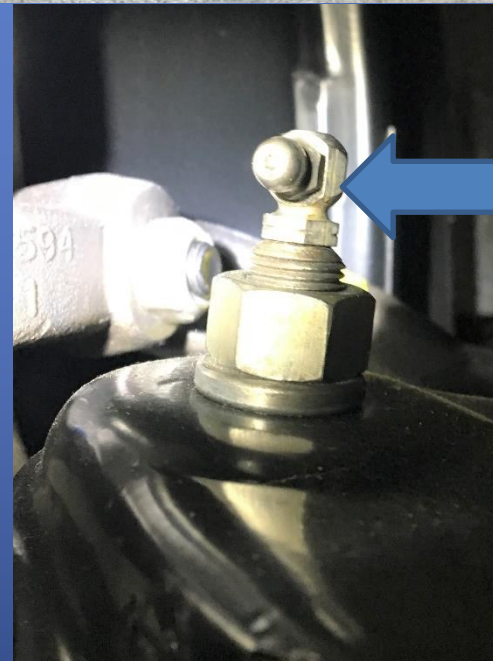

1963 &  
64 to  
VIN  
11000

# 1963 Lower A-arm



# 1964- 1967 Lower A-arm



Reinforced

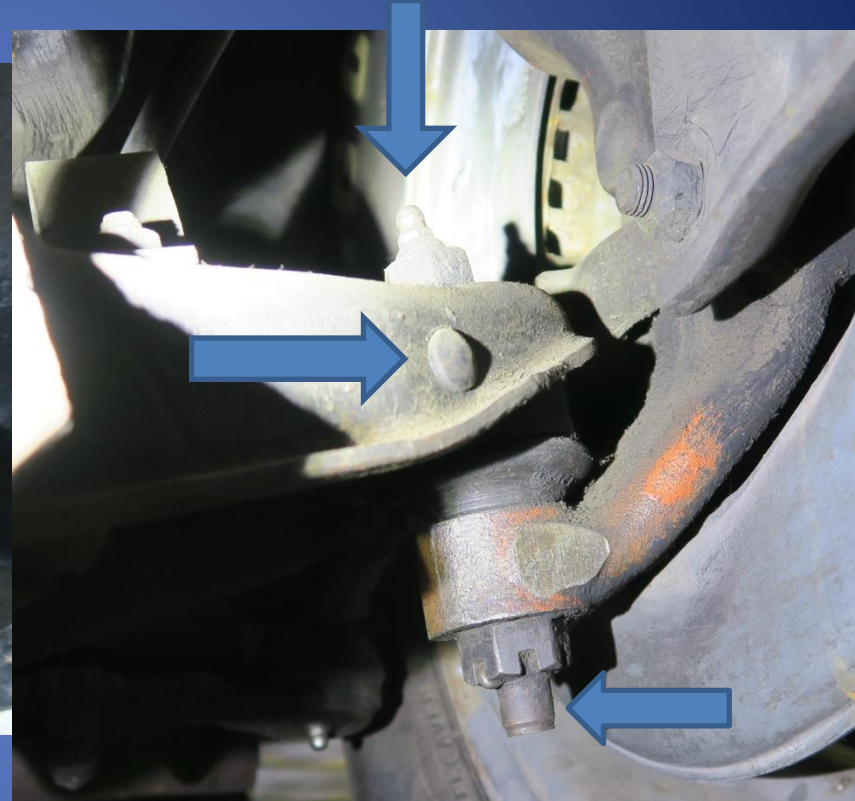

# Ball Joints Riveted

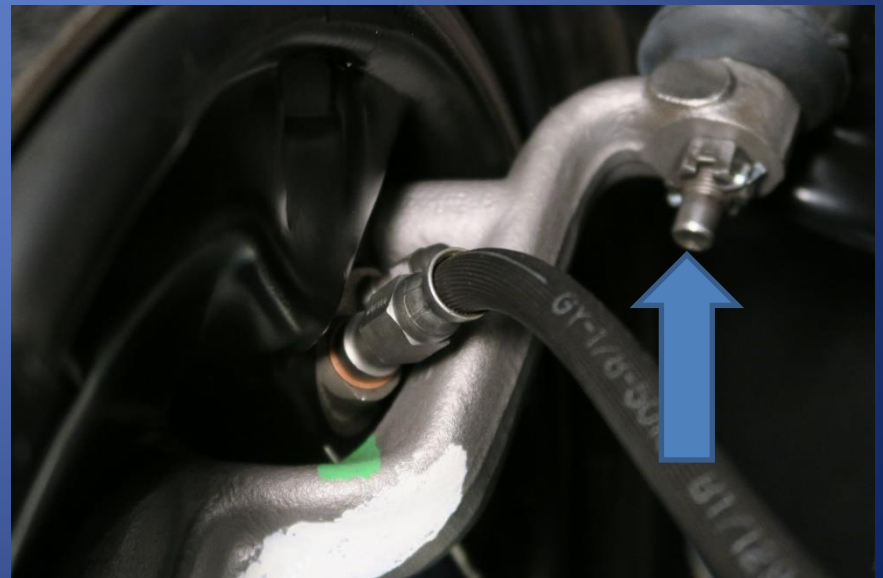

# Knuckles, Spindles

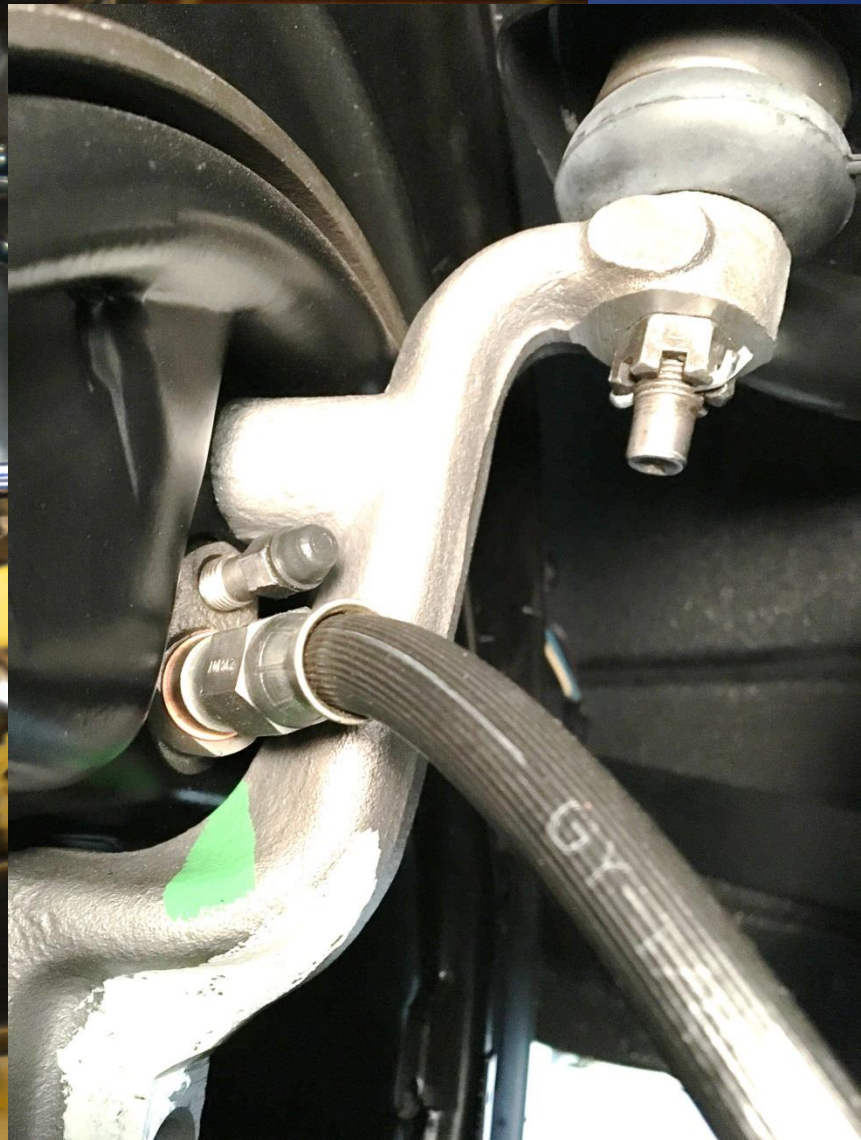

# Brakes

Year	Type	Features
1963	Drum	Flat Front anti-rattle spring
1964	Drum	Round Ft. anti- rattle spring
1965	Disc or Drum	
1966	Disc	
1967	Disc	



# Brake Drums

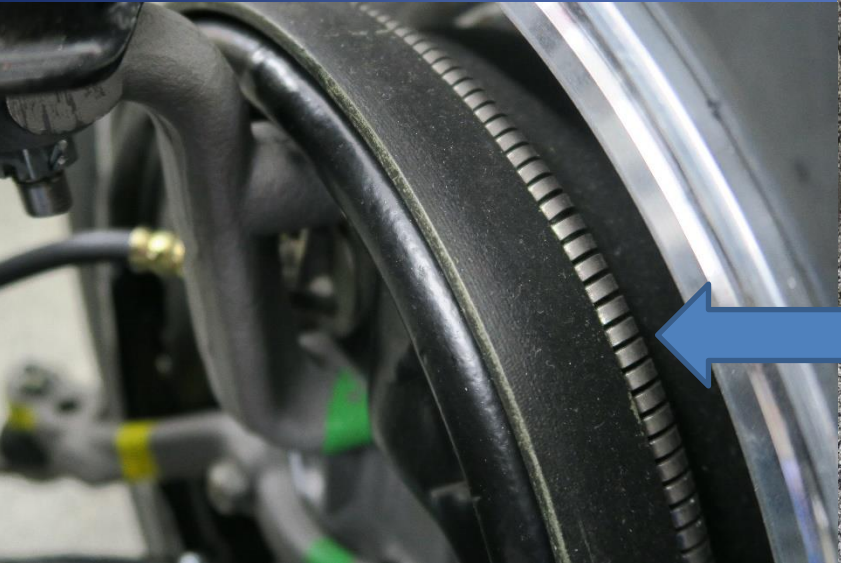

Front Anti-rattle Spring



Front

Rear

# Z06 Brakes



Front

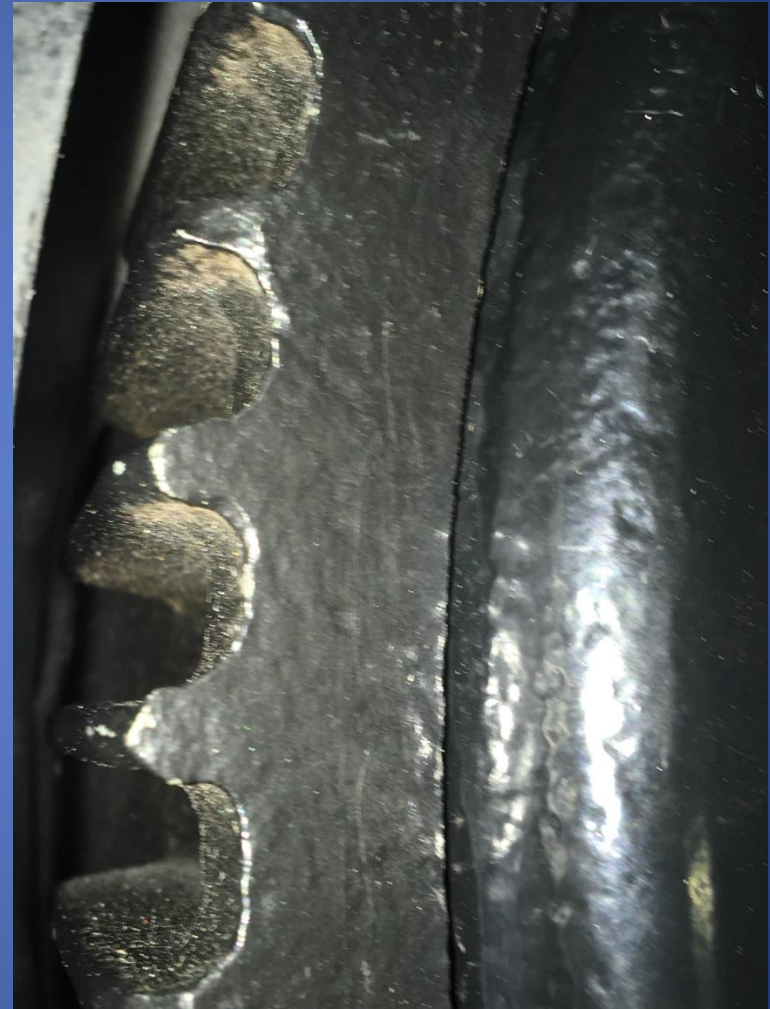

Rear

# 1967 Disc Brakes

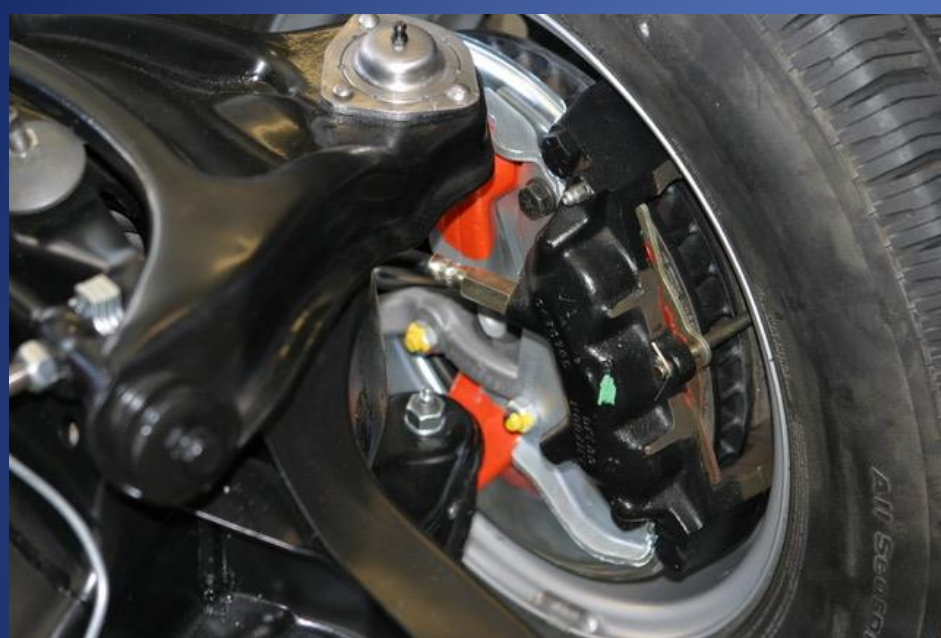

Service replacement brake lines



# Machined Areas NOT Painted

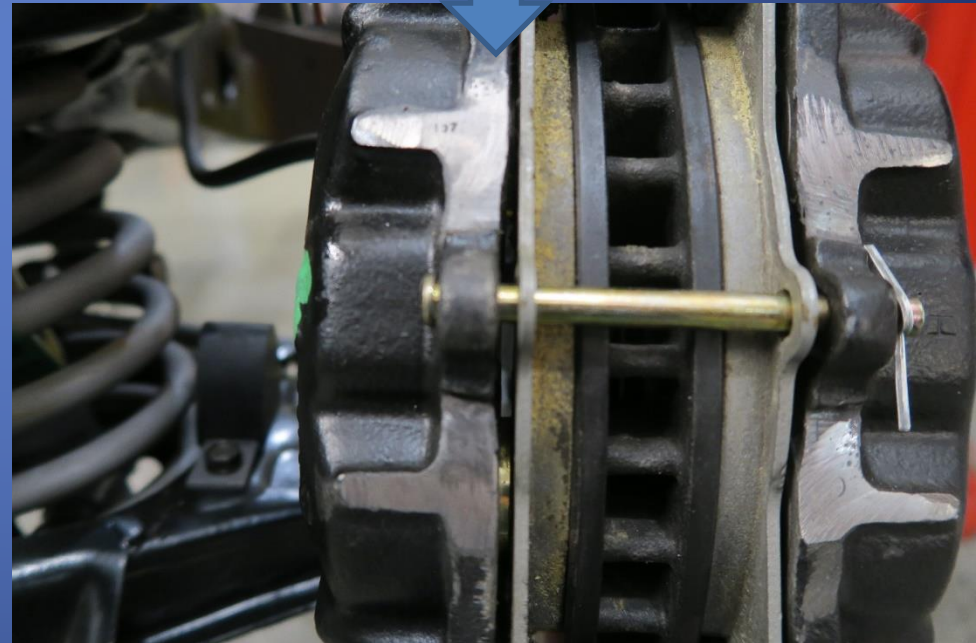

# Rear Brake Dust Shields



1963

# Brake Lines

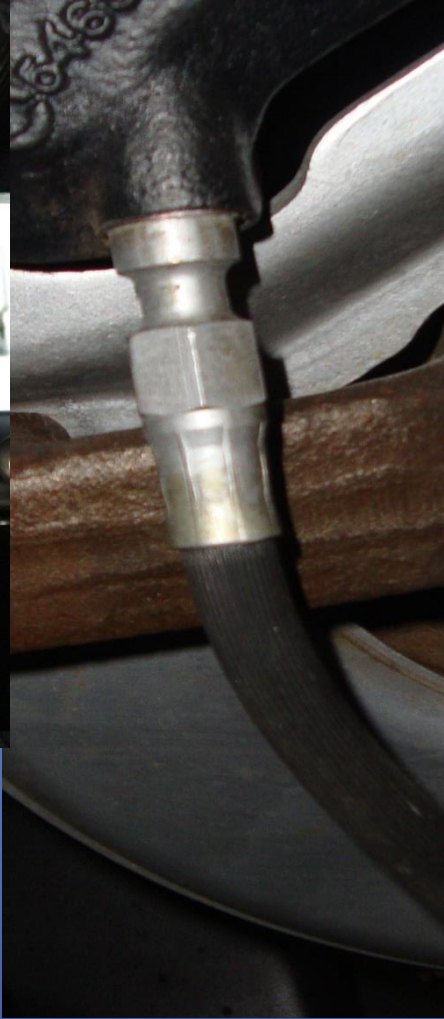

1965

1967

# Front Springs

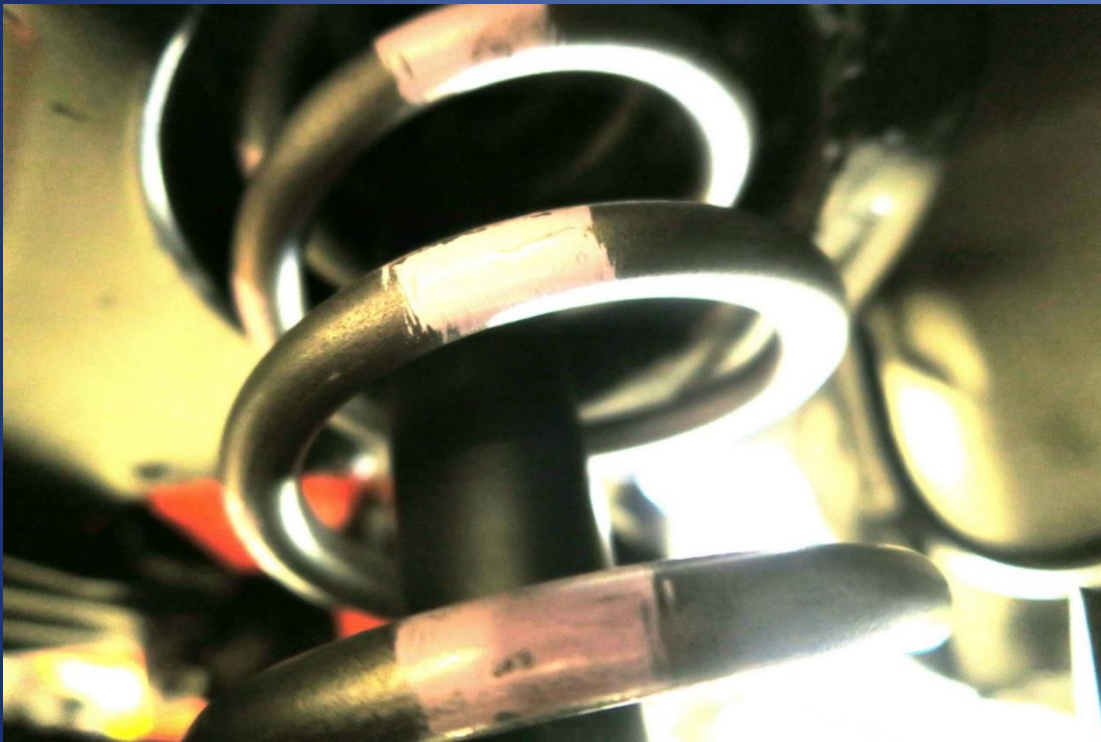

1963



1964-1967

# 1963 Starter Motor

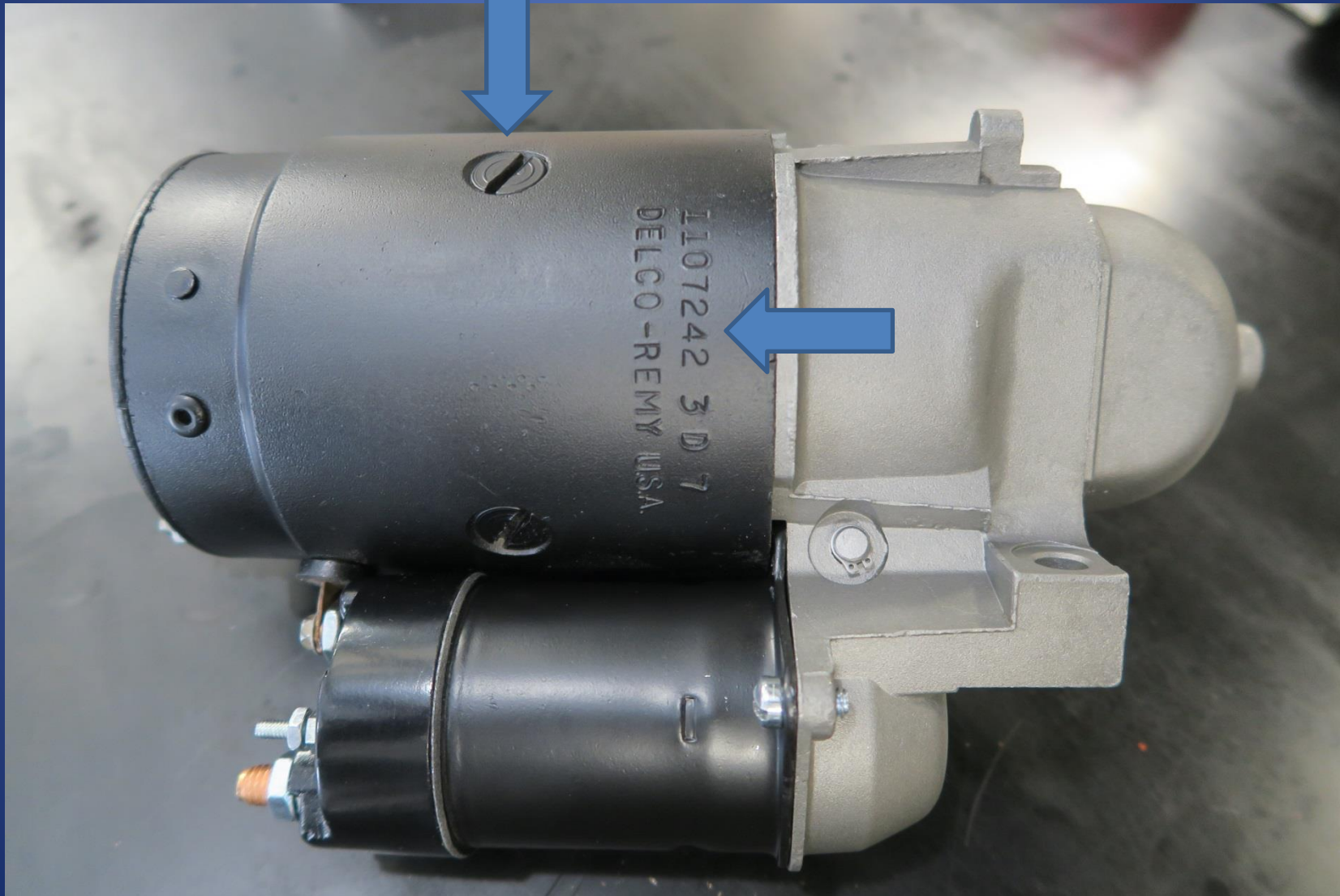

# Solenoid Heat Shield

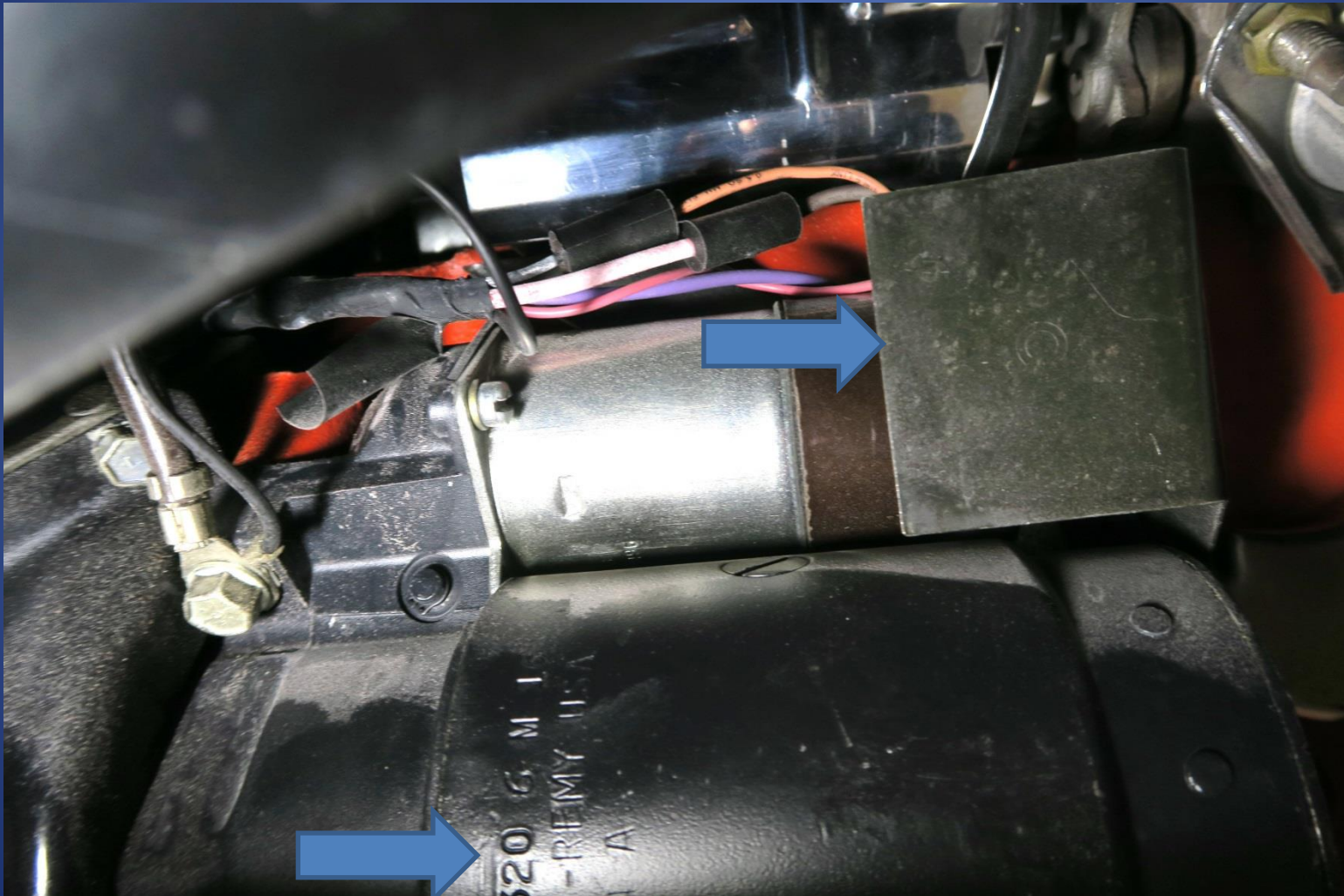

1964-1967

# Small Block Oil Pan



# Big Block Oil Pan

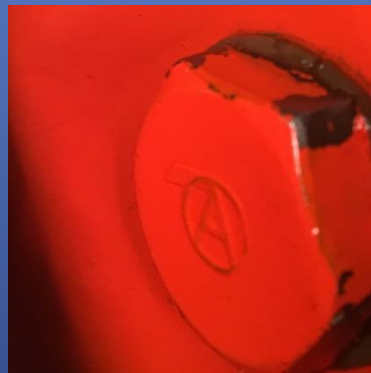
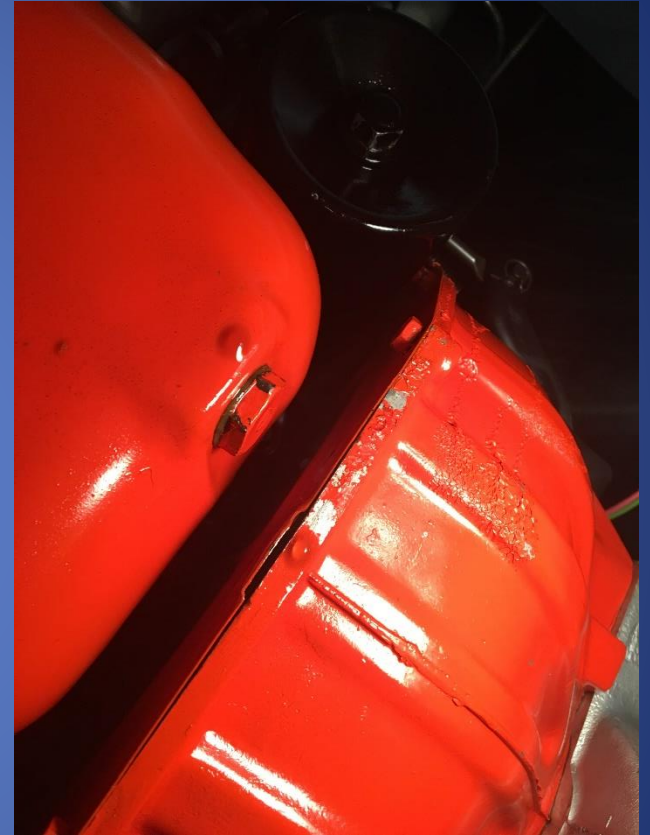

# Oil Canister



# T10 Borg Warner Transmission 1963 until VIN 15000

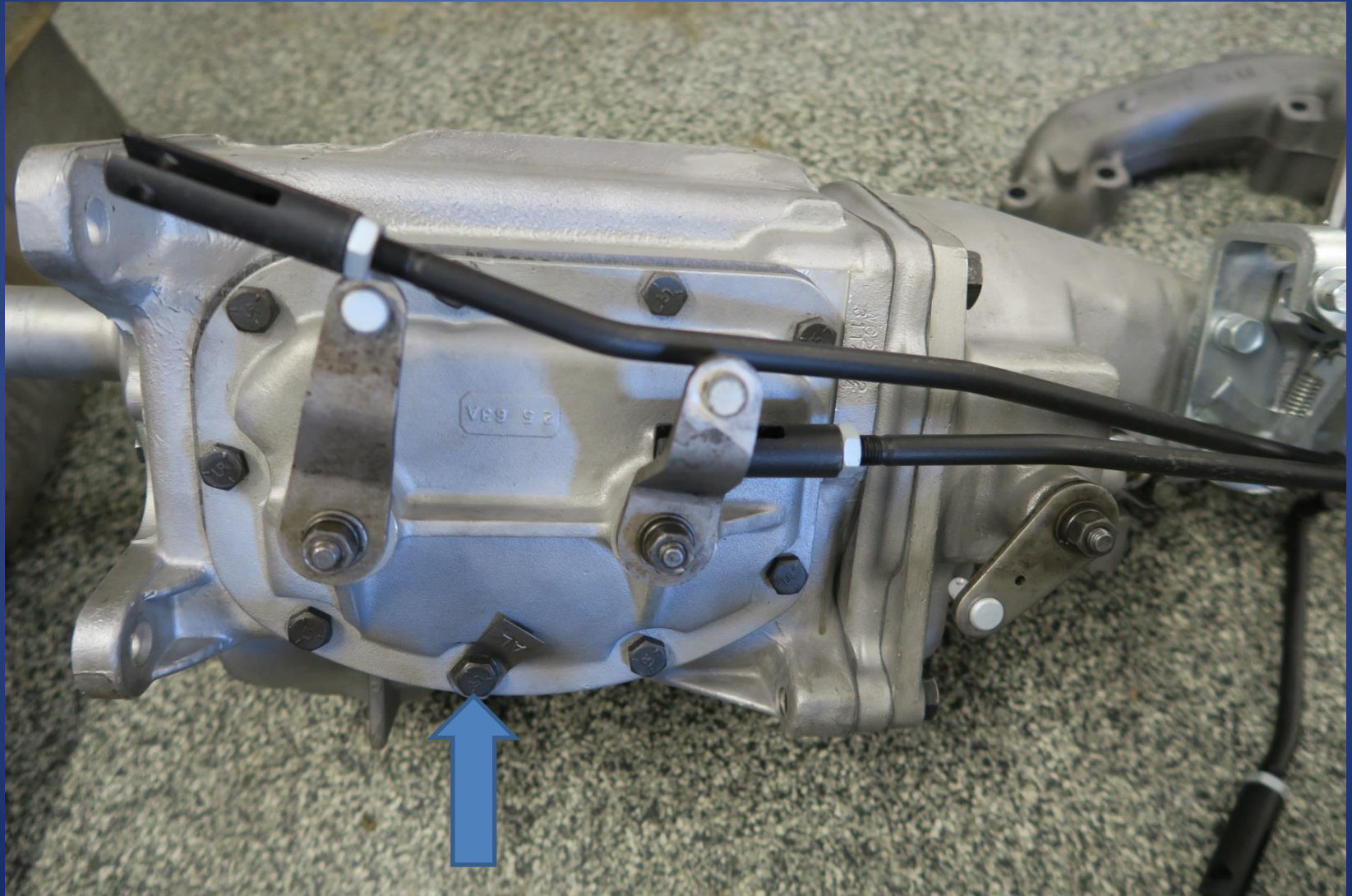

# 1967 Muncie Transmission

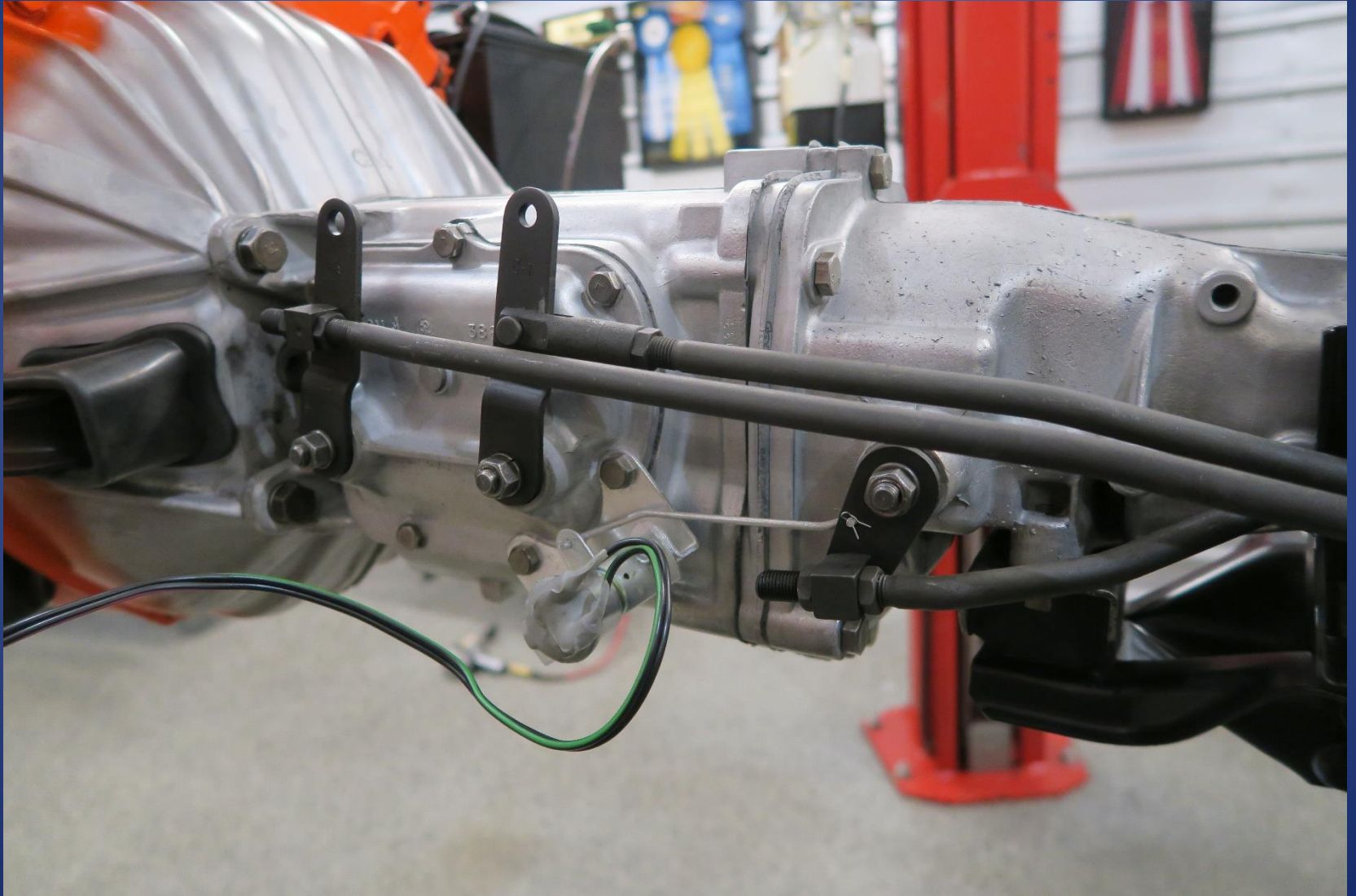

# 1967 Muncie Transmission

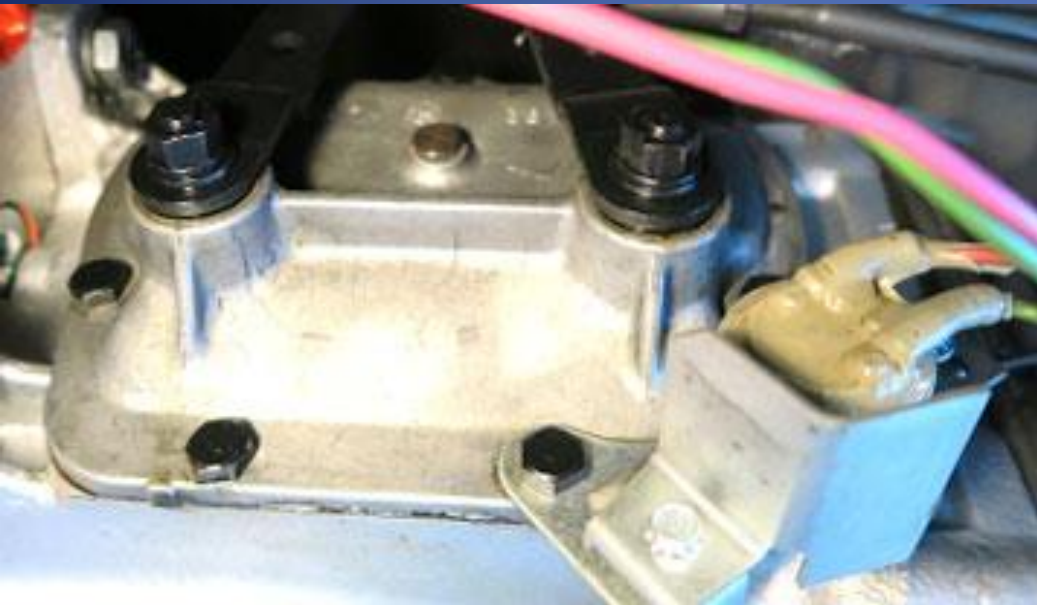

# Bell Housing and Cover

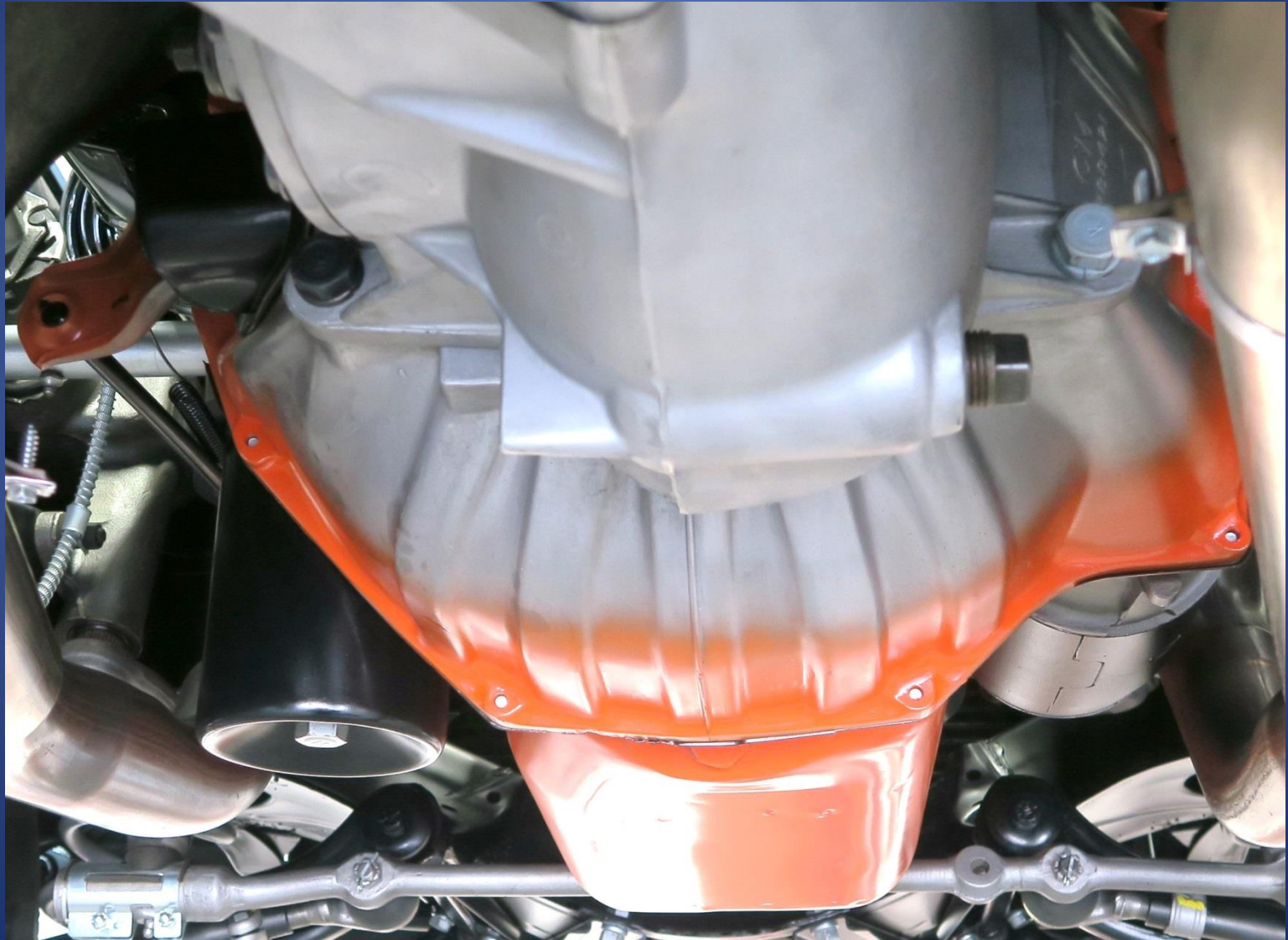

# 1963 T10 and Bell Housing with Overspray

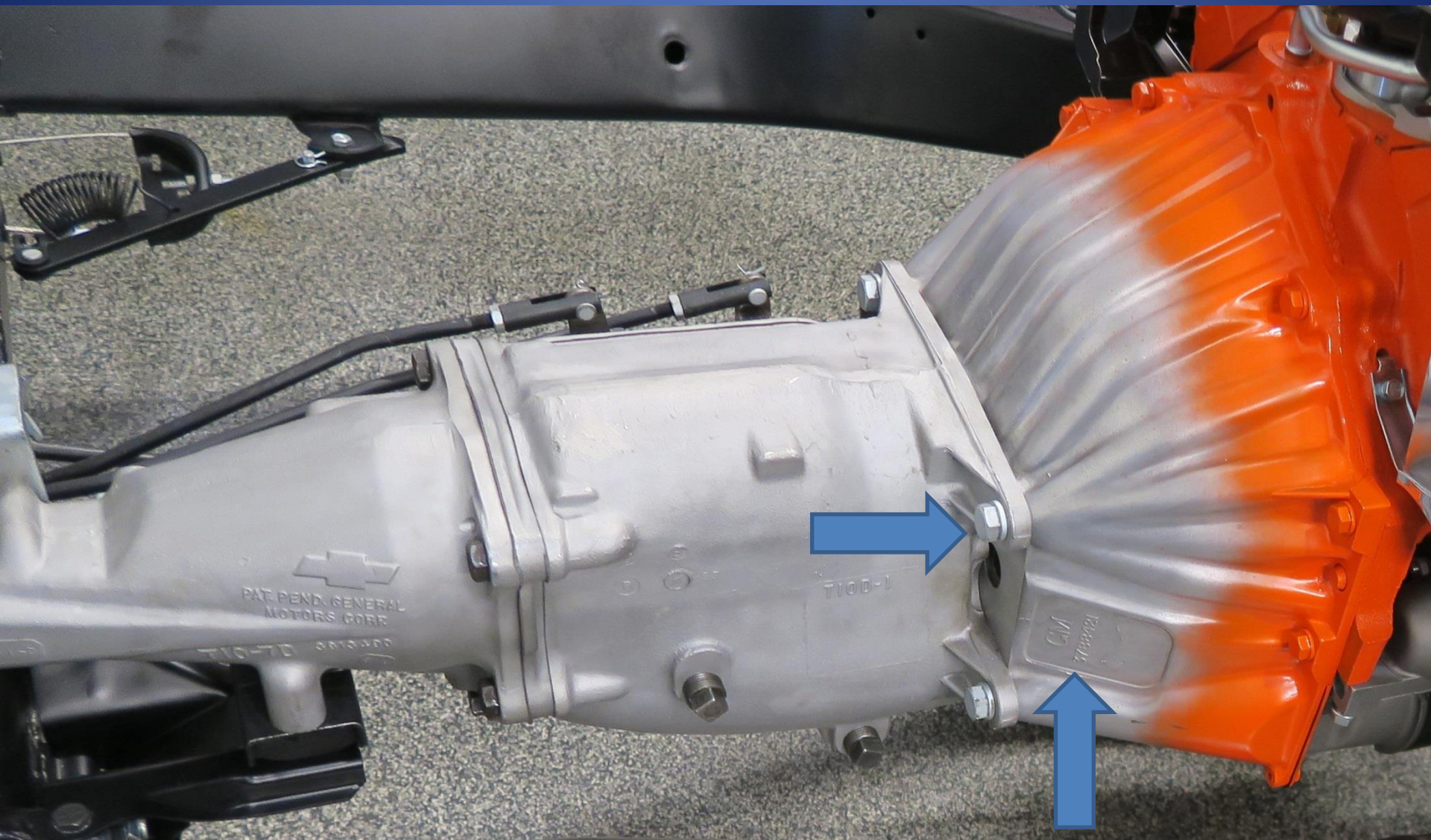

# Clutch Cross Shaft Assembly

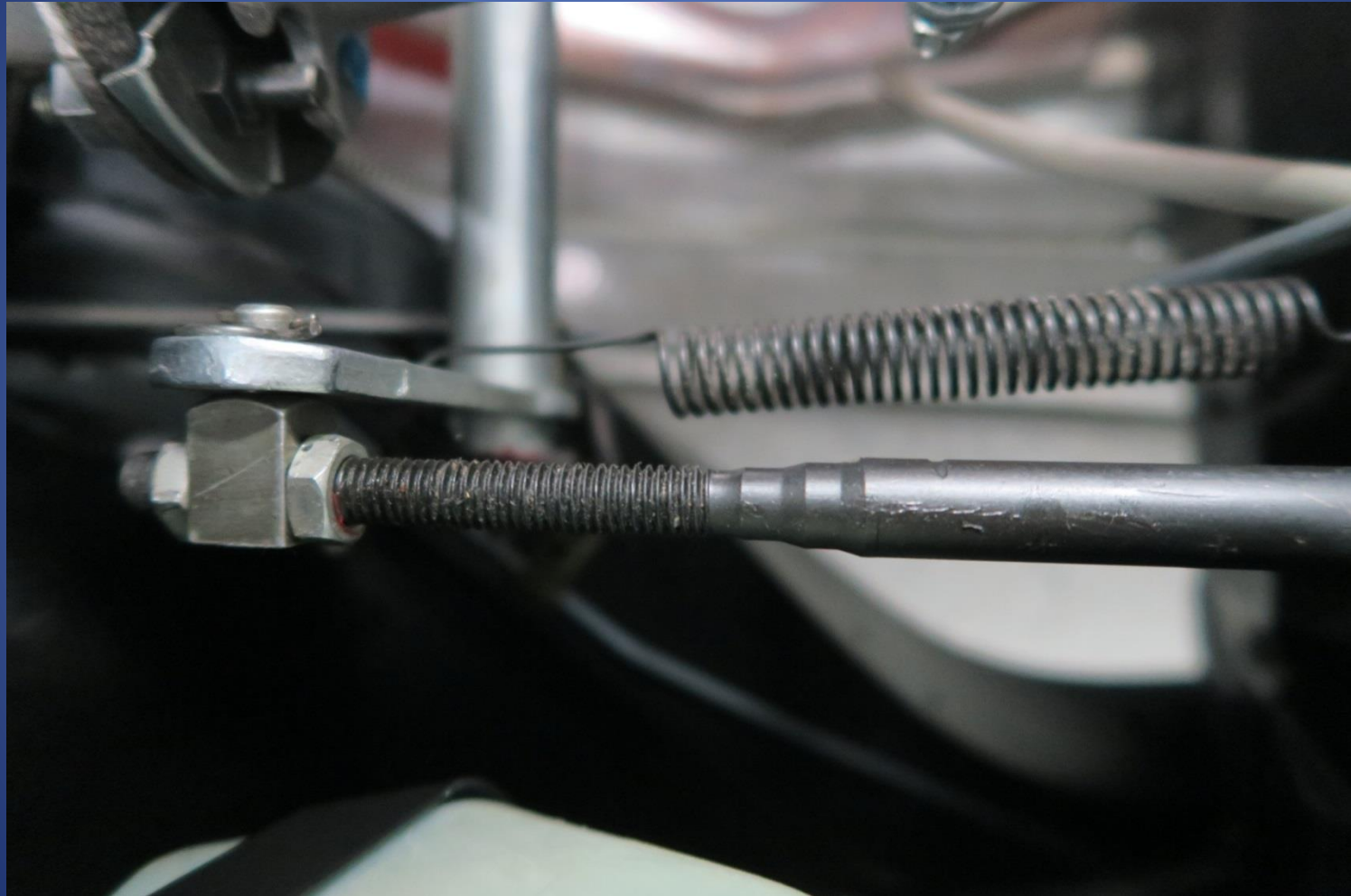

# Clutch Assembly

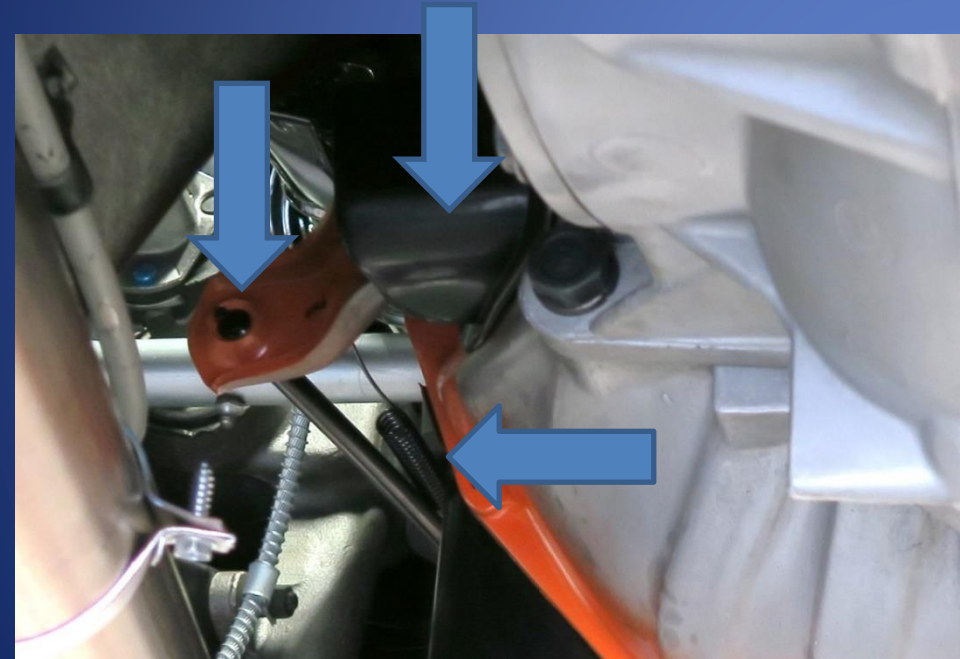

1963



1964-1967

# Clutch Cross Shaft

1963 Zirc grease fitting; 1964-1967 red plastic plug

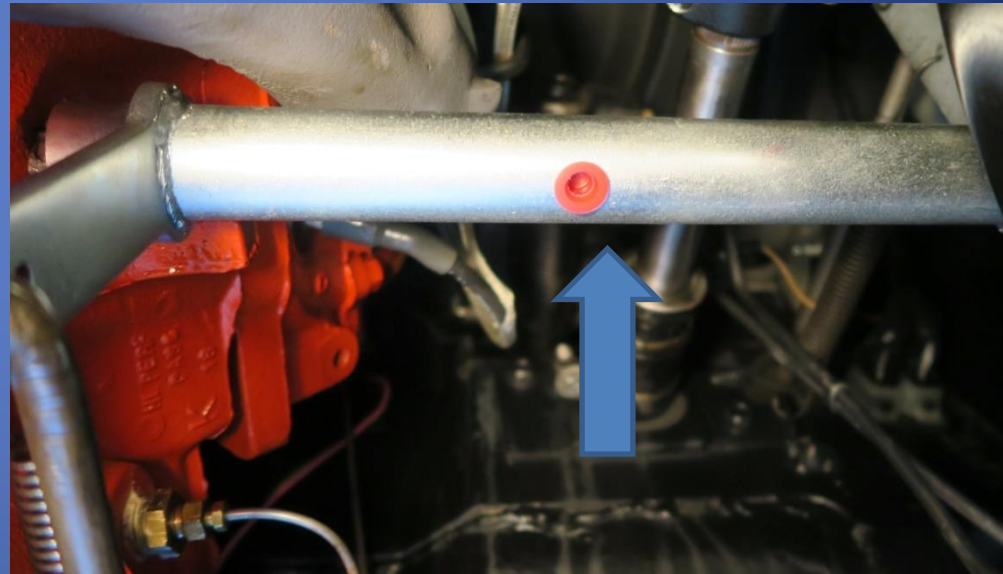
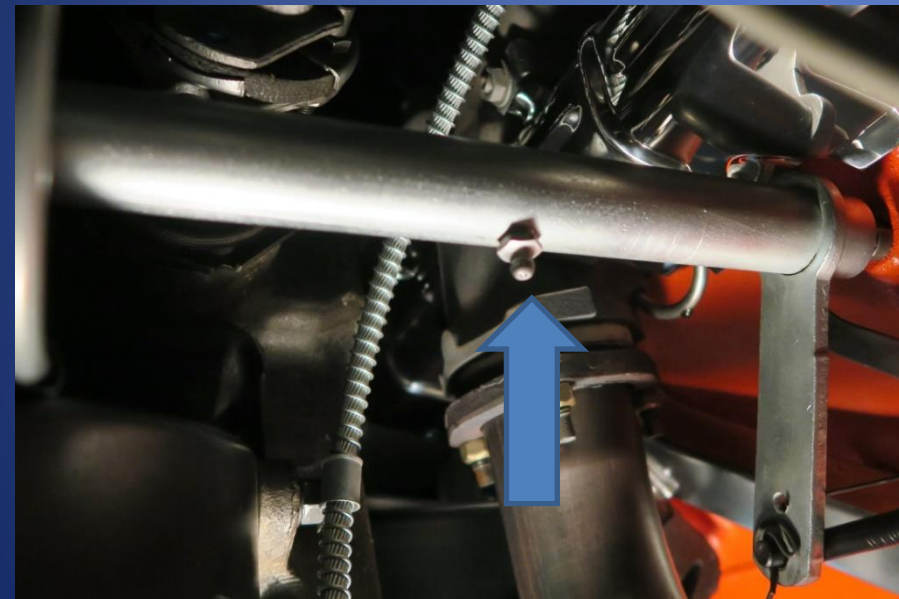

# Lower Clutch Cross Shaft



1963



1964-1967

# Powerglide Automatic



# Finish on Unrestored 63 Frame



# 1963 Frame



Front Cross Member

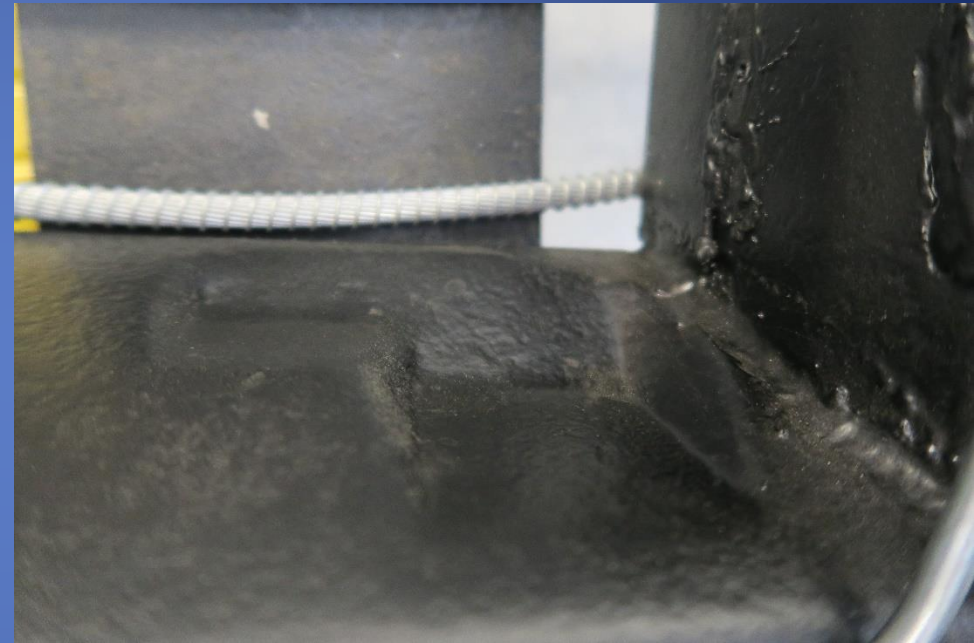

Frame by Rear Kick-up

# 1967 Frame



# Front Cross-Member

1965-1967



# 1963 Frame Numbers & Shim Marks



**Pull Date 3-63 - 1966**

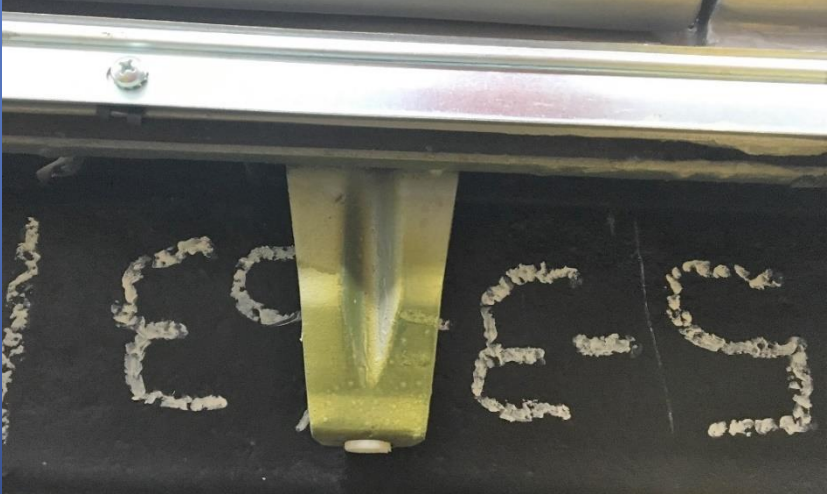

# 1963 Parking Brake

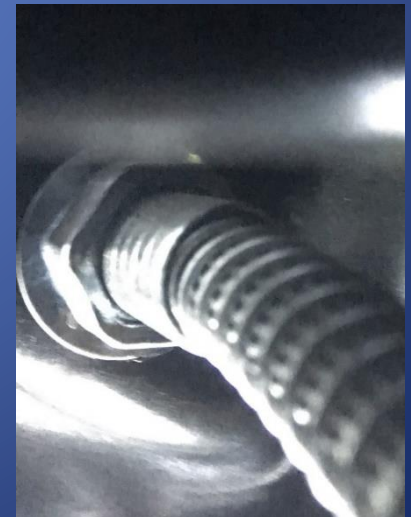

# Parking Brake 1964-1966



# 1967 Parking Brake

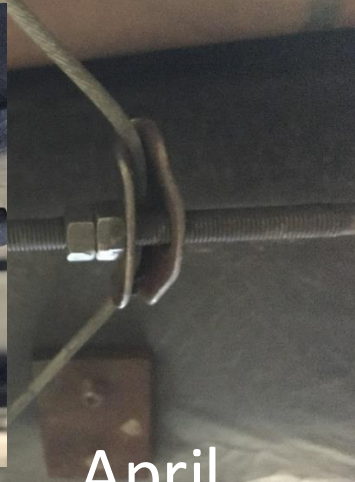
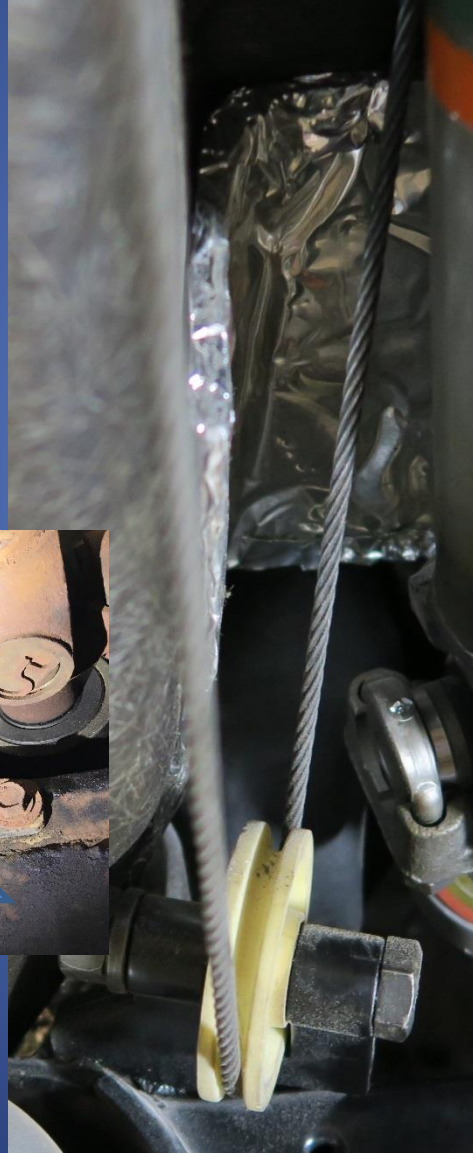

April



# 1967 Lines

Fuel



Brake

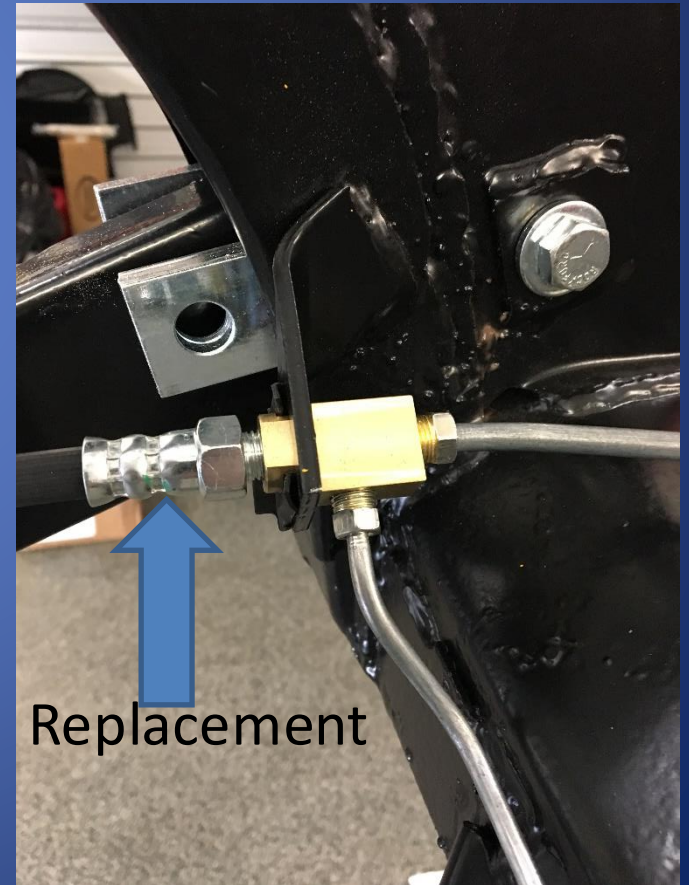

Replacement

# Exhaust Pipe and Mufflers

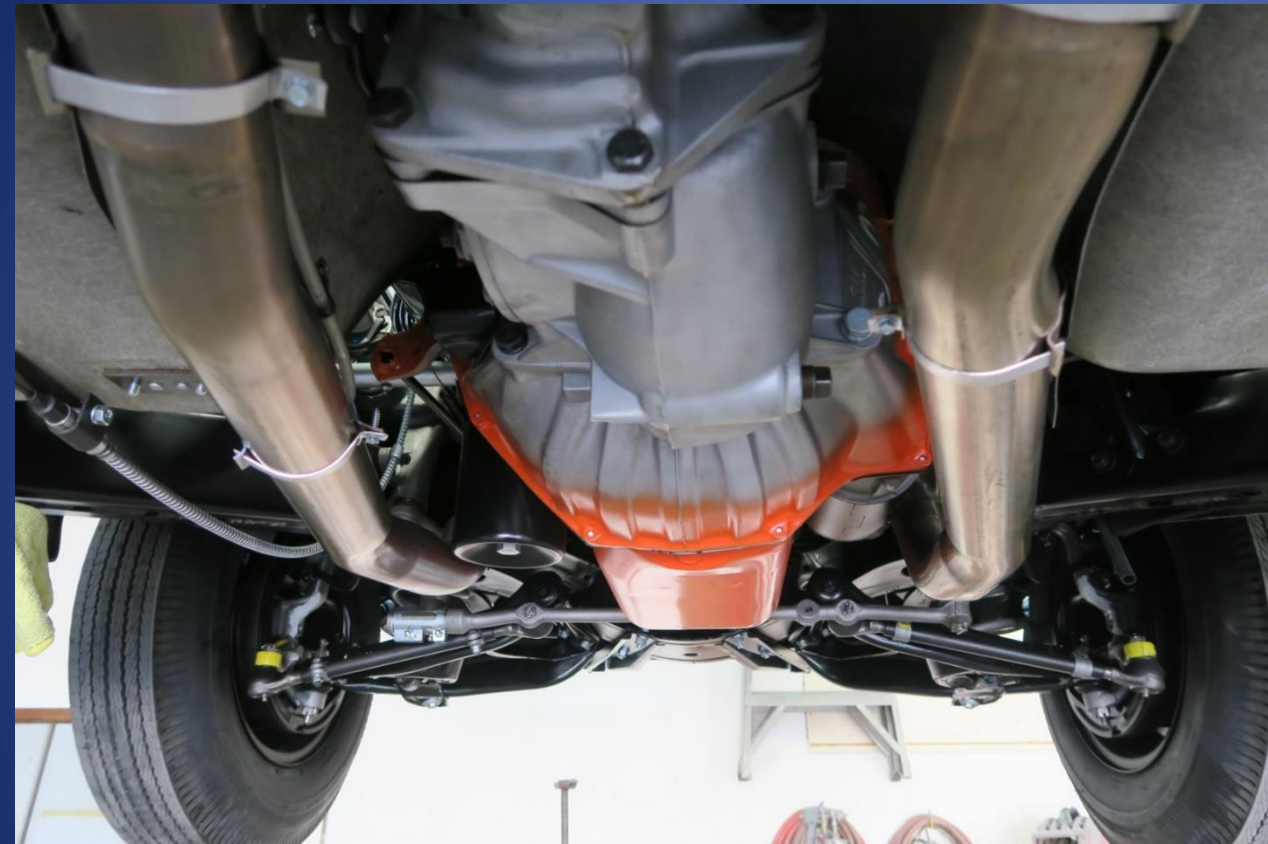

# Exhausts

1963

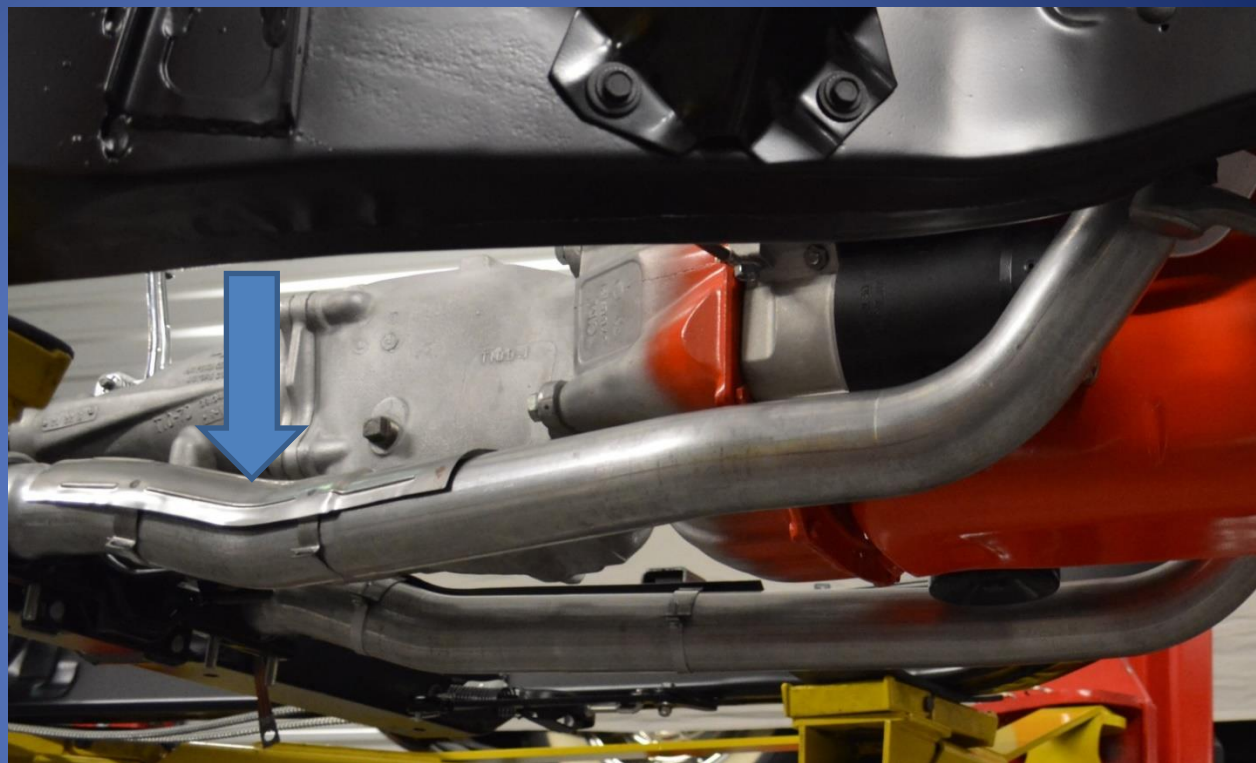

1964-1967

# 1963 Exhaust Hangers, Ground Straps

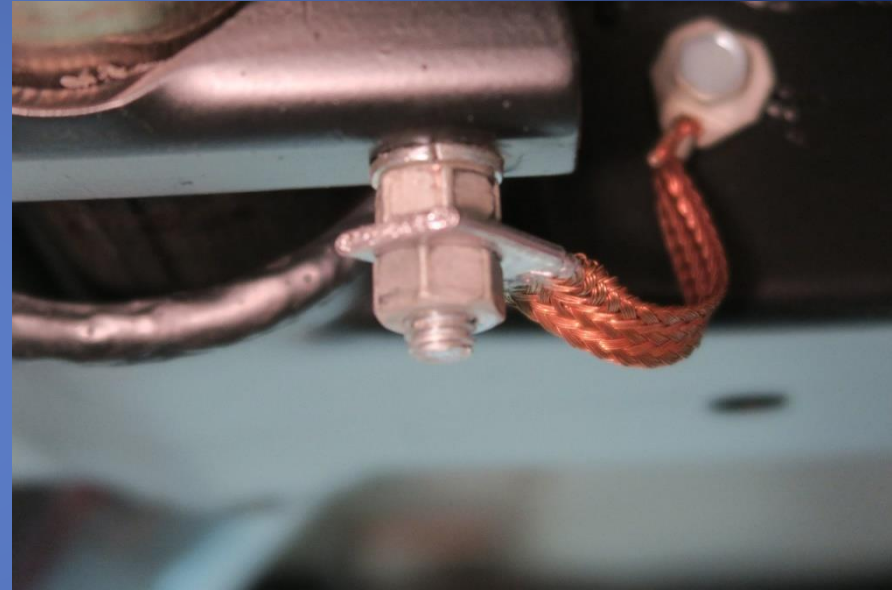
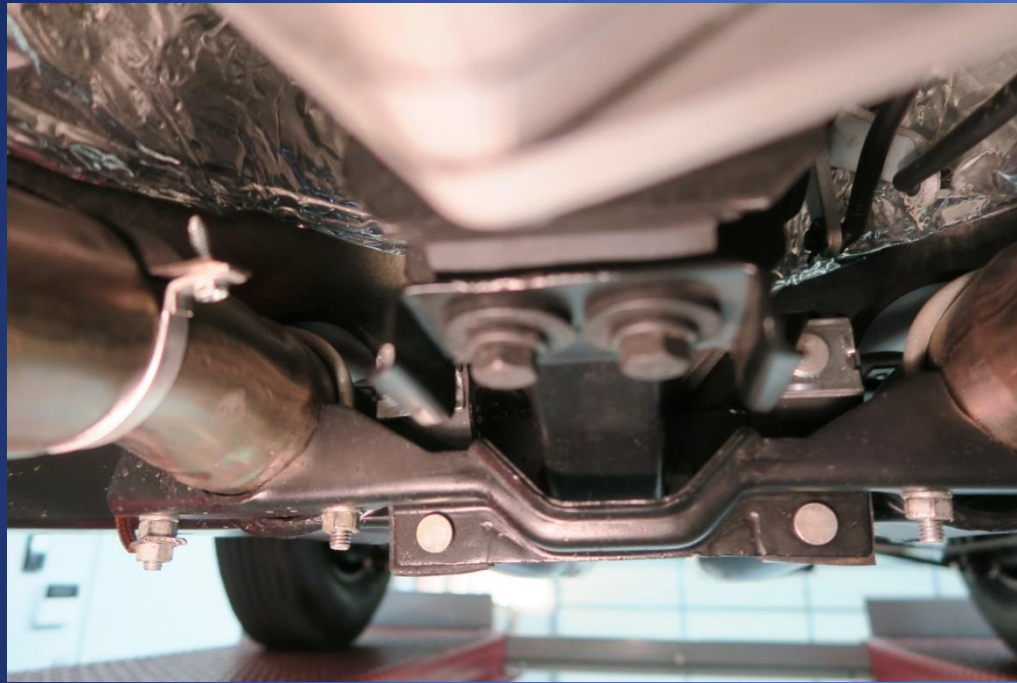

# 1964-1967 Exhaust Hangers

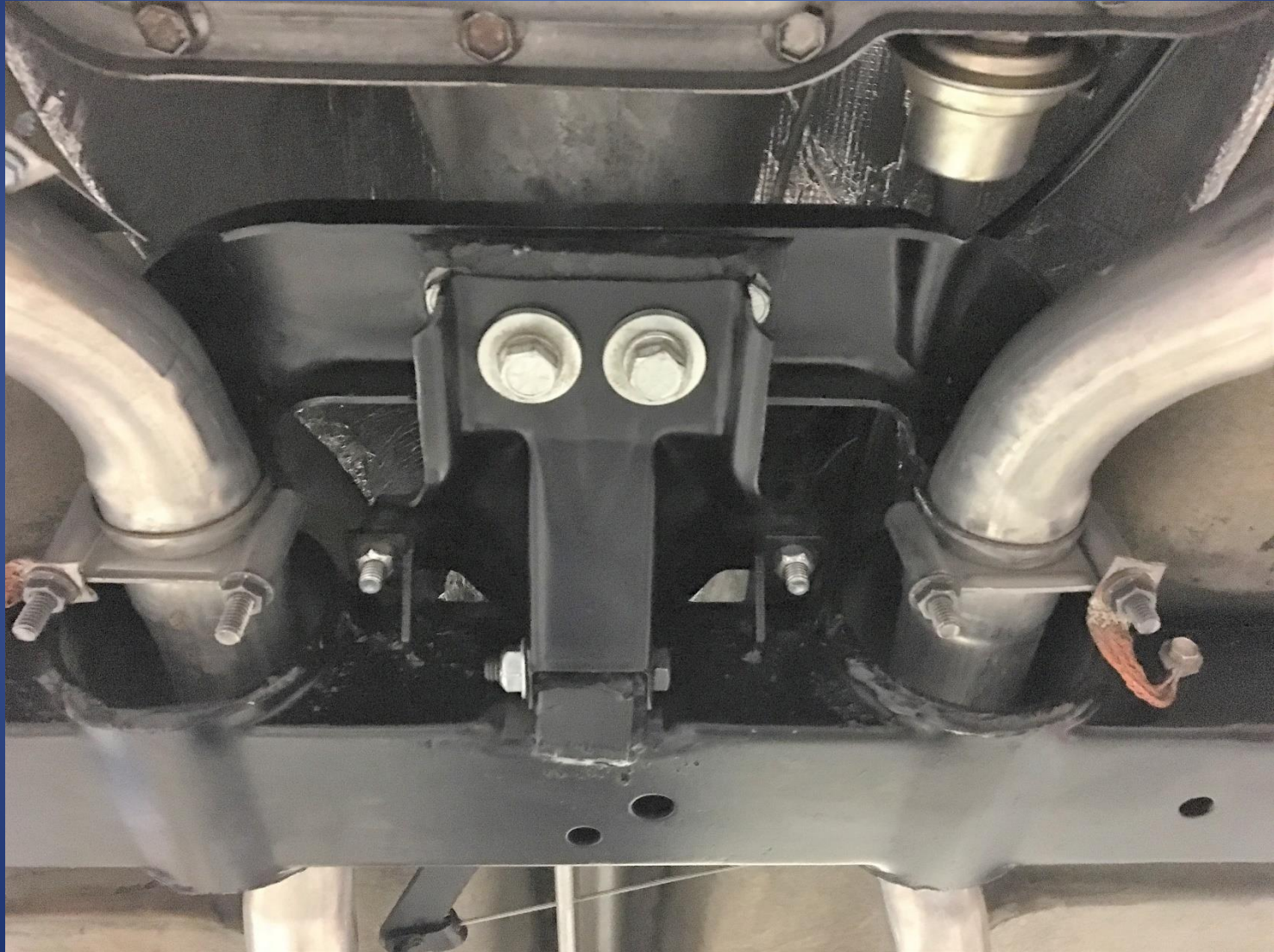

# Exhausts



# Rear Exhaust Hangers

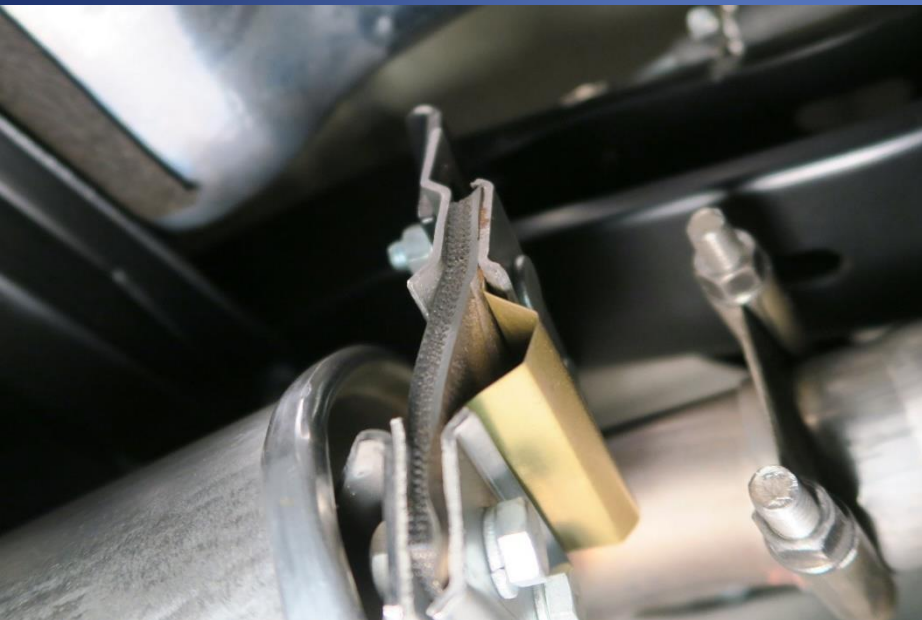

1963



1964-1967

# N14 Side Exhaust



# 1963 Rear Spring

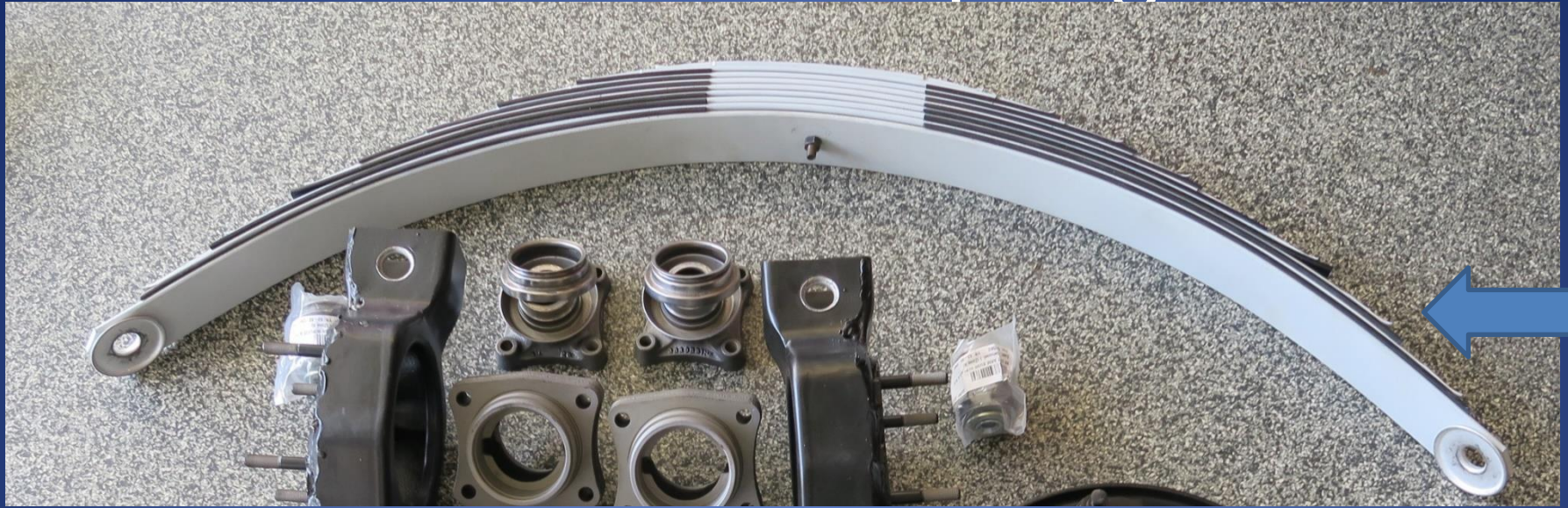

# 1963 Rear Spring



Z06 7 Leaf

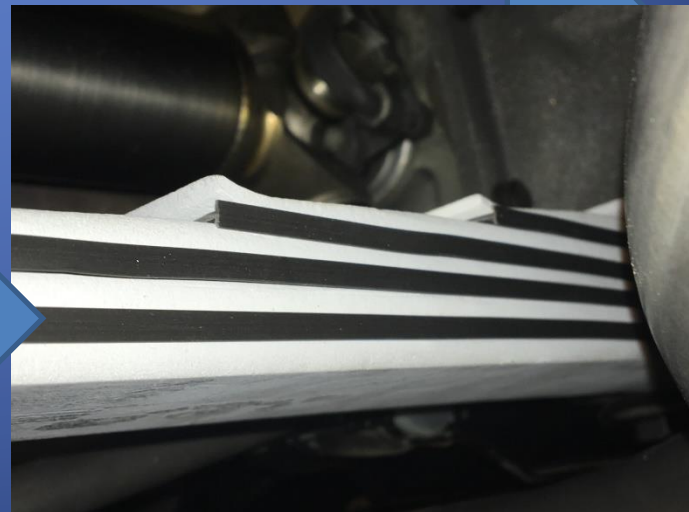

# 1964- 1967 Rear Spring

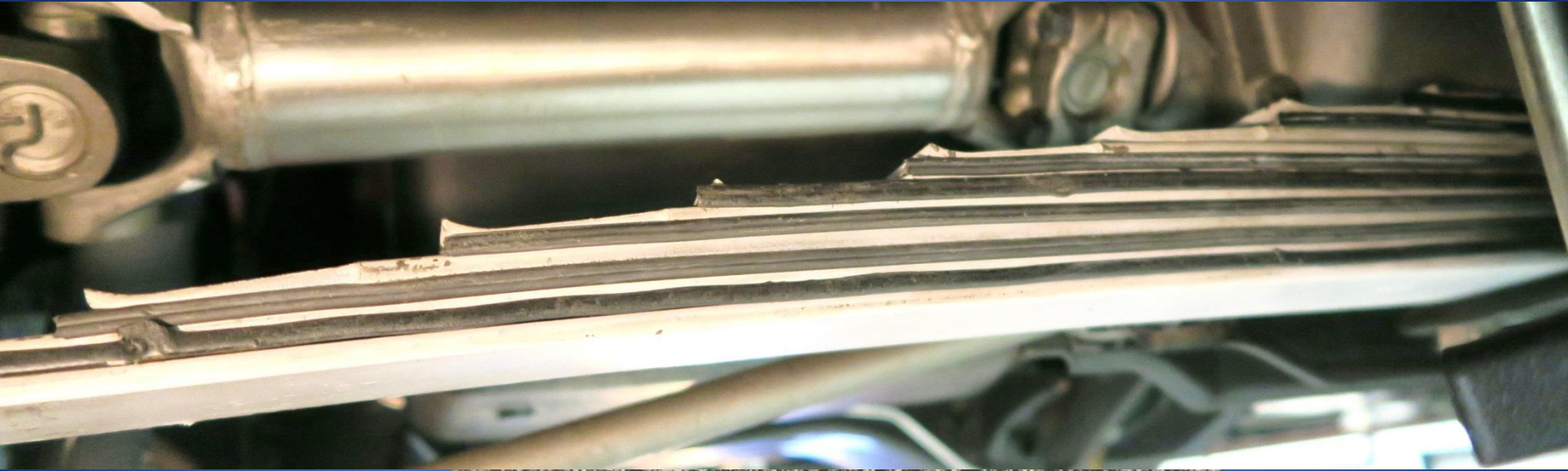

# Differential



# Differential Positraction

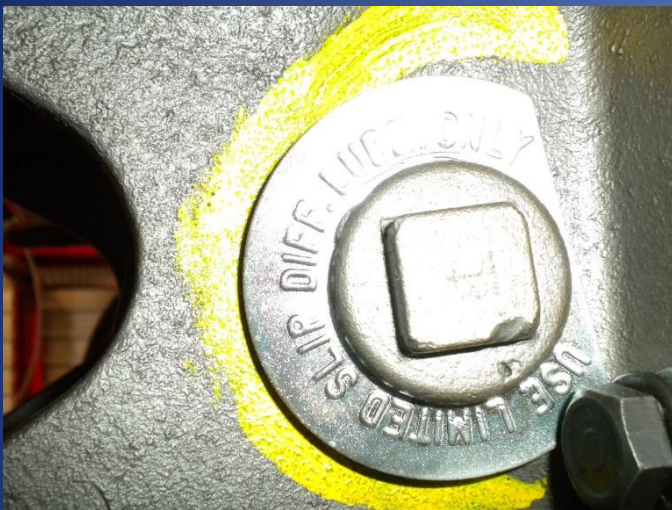

1963-1964



1965



1966-1967

# 1963-1964 Differential Mounting

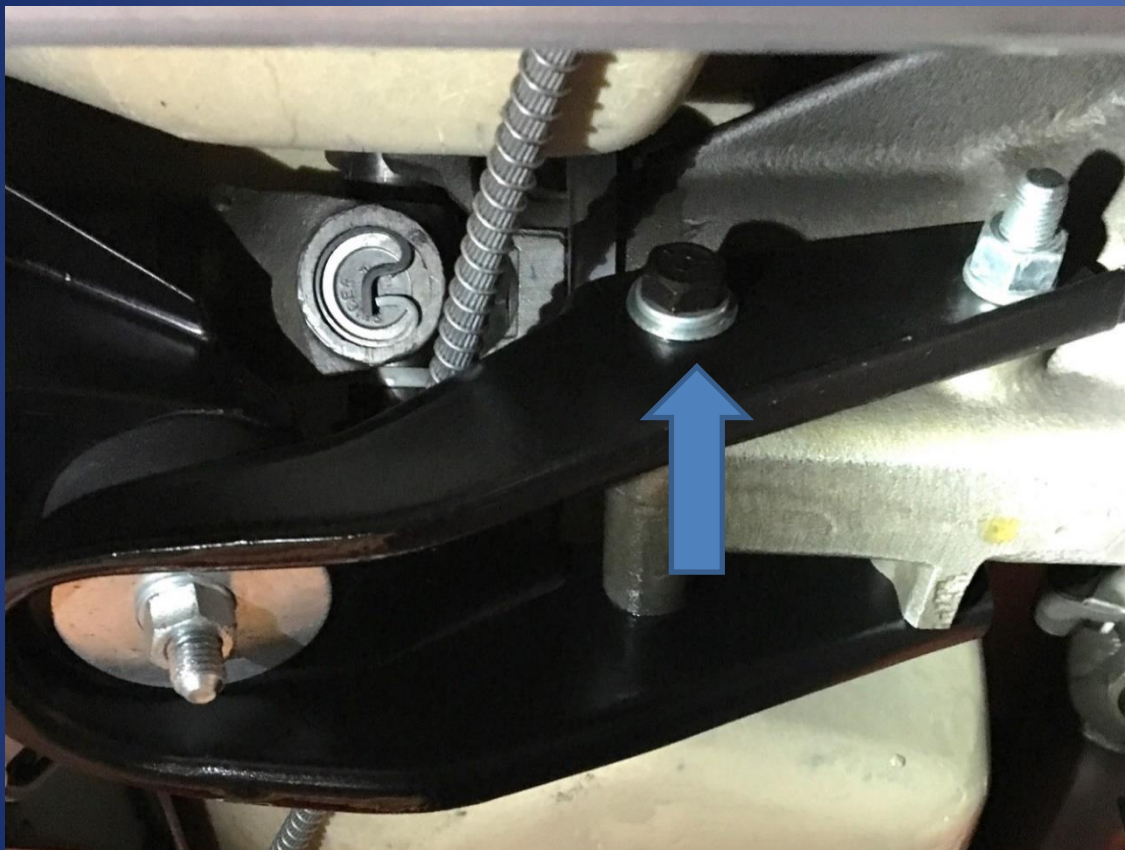

Driver side

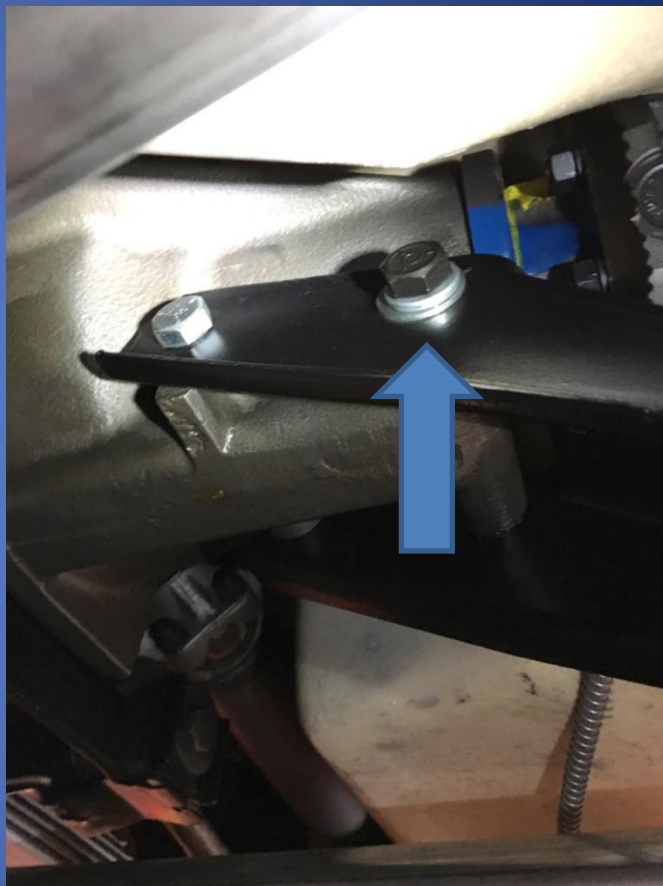

Passenger side

# 1965-1967 Differential Mounting

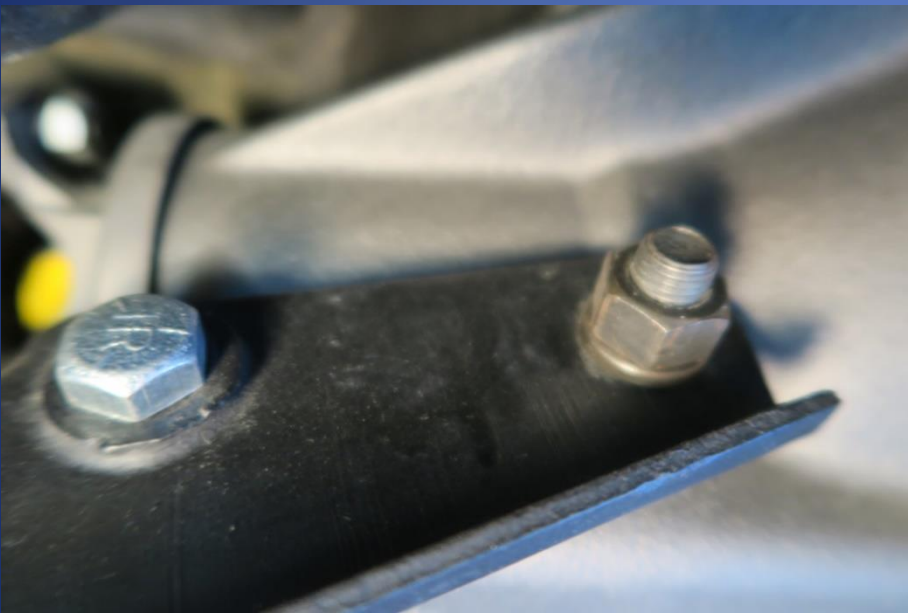

Driver side



Passenger side

# Unrestored Differential



# Half Shafts



# Half Shafts U-Joint Caps



Original



Replacement

# Half Shaft U-Bolts

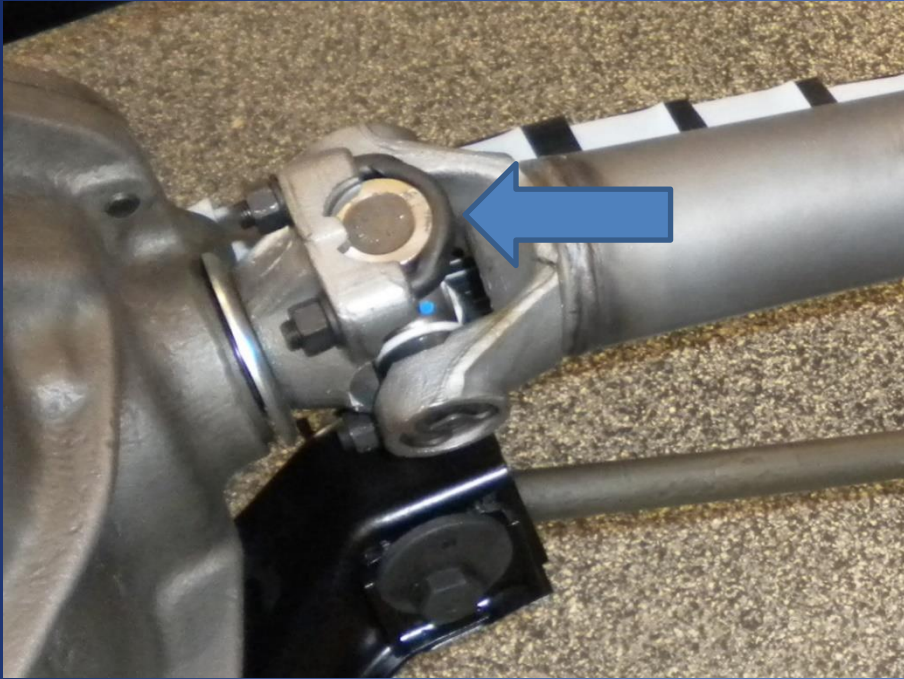

Small Block



1965 Big Block

# Half Shafts U Joints



1963



1964-1967

# Strut Rods and Stabilizer Bar



# Strut Rods



Heat shield 1963 &  
early 1964 to VIN  
5500



# Camber Adjustment



1963

1964-1967

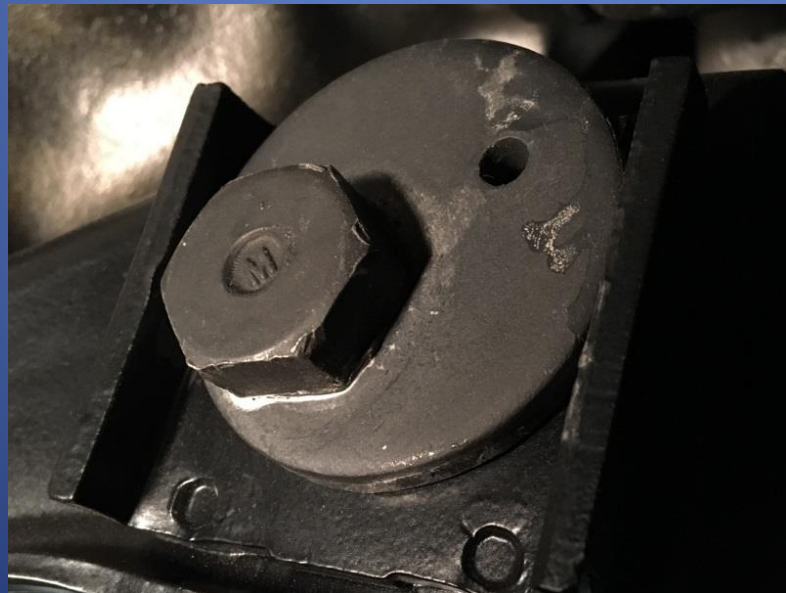

# Trailing Arms and Spindles

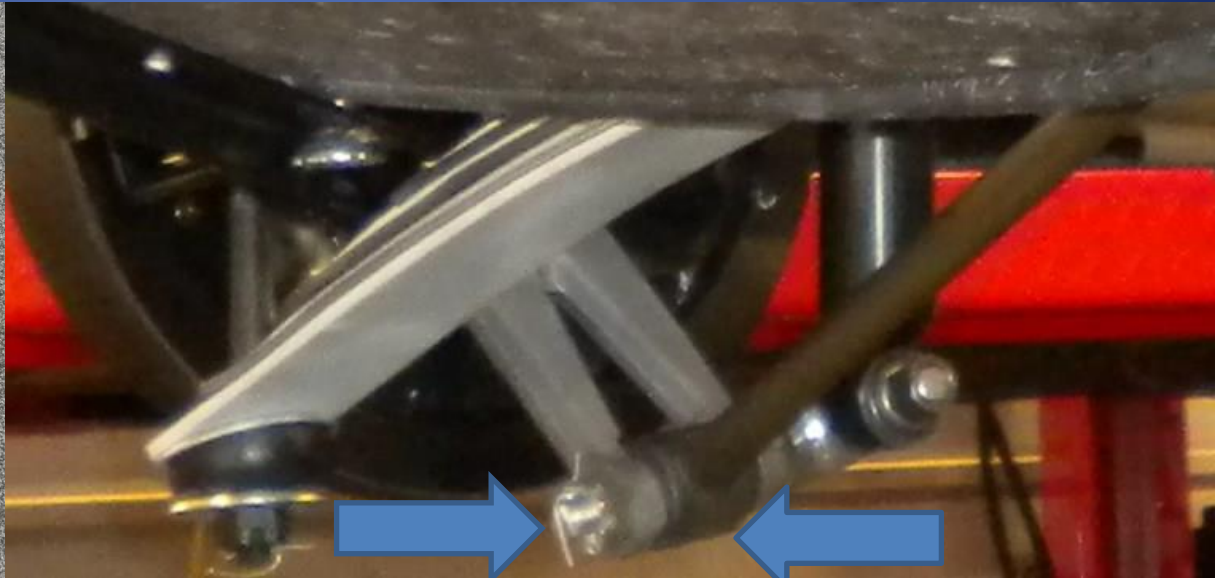
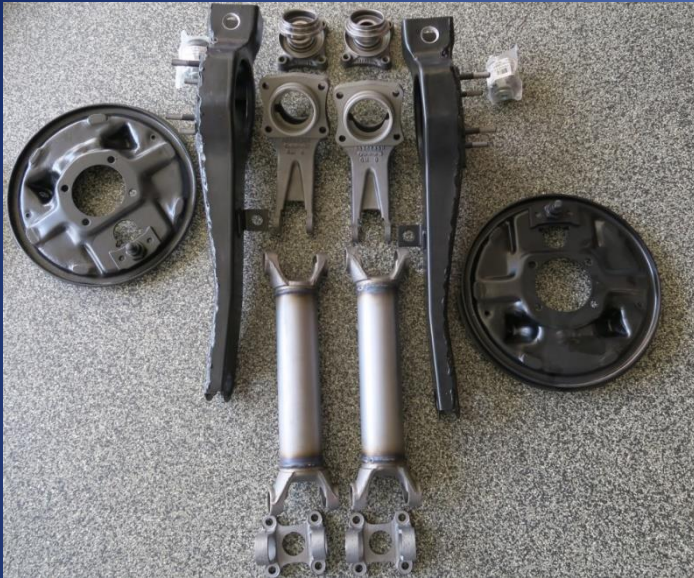

# Trailing Arm and Brake

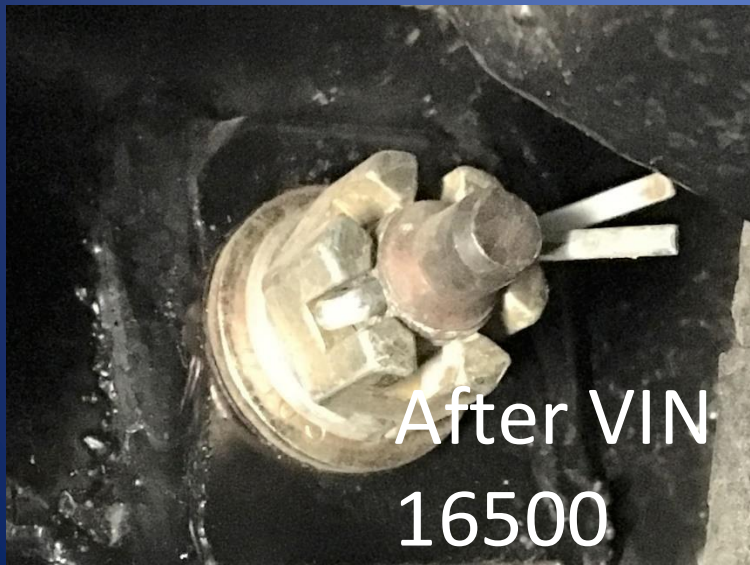
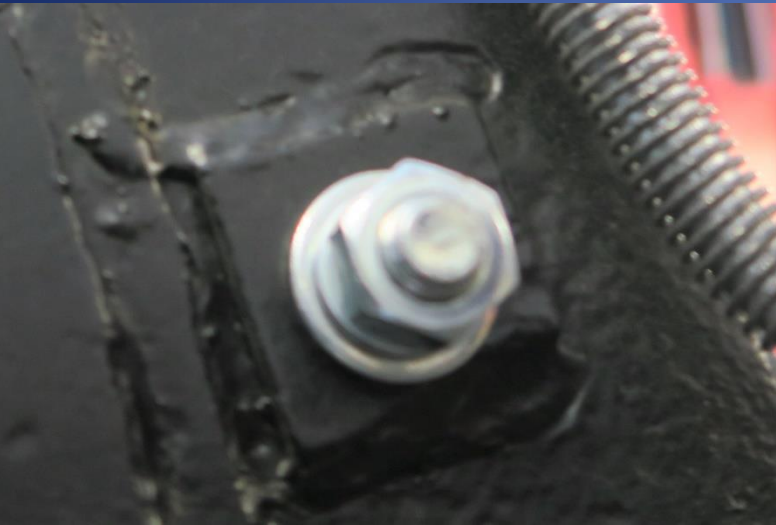

# Trailing Arm Shims



1963 to VIN 15000

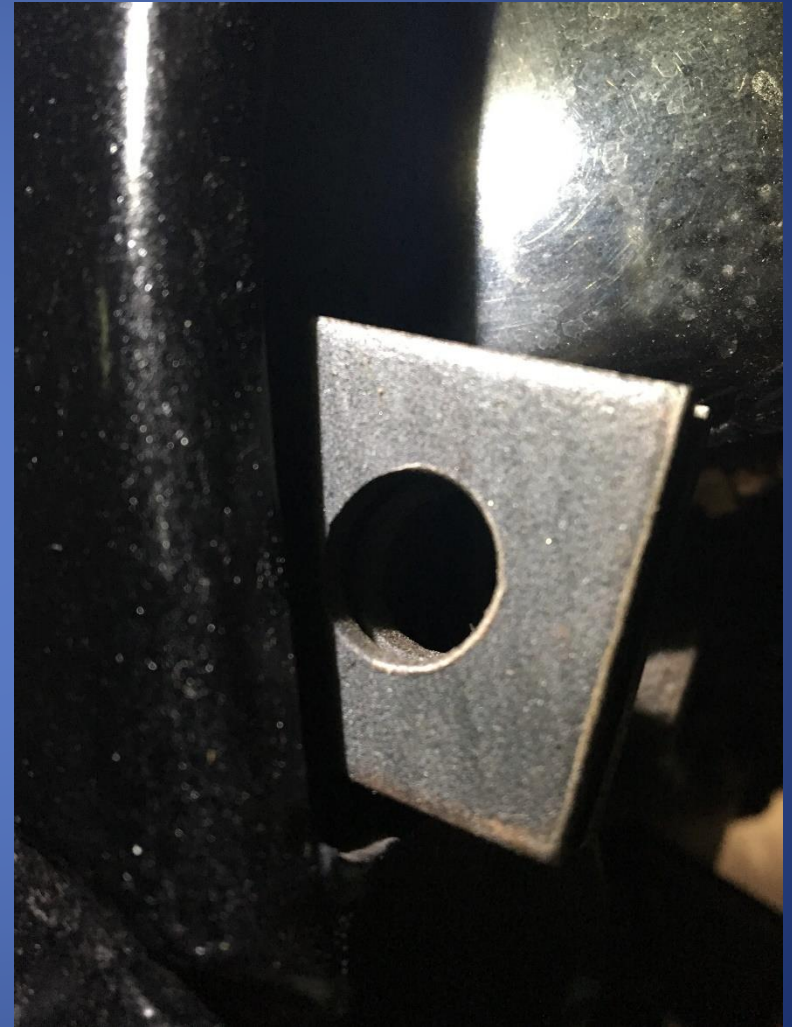

After VIN 15000 & 1964-1967

# Rear Stabilizer Big Block

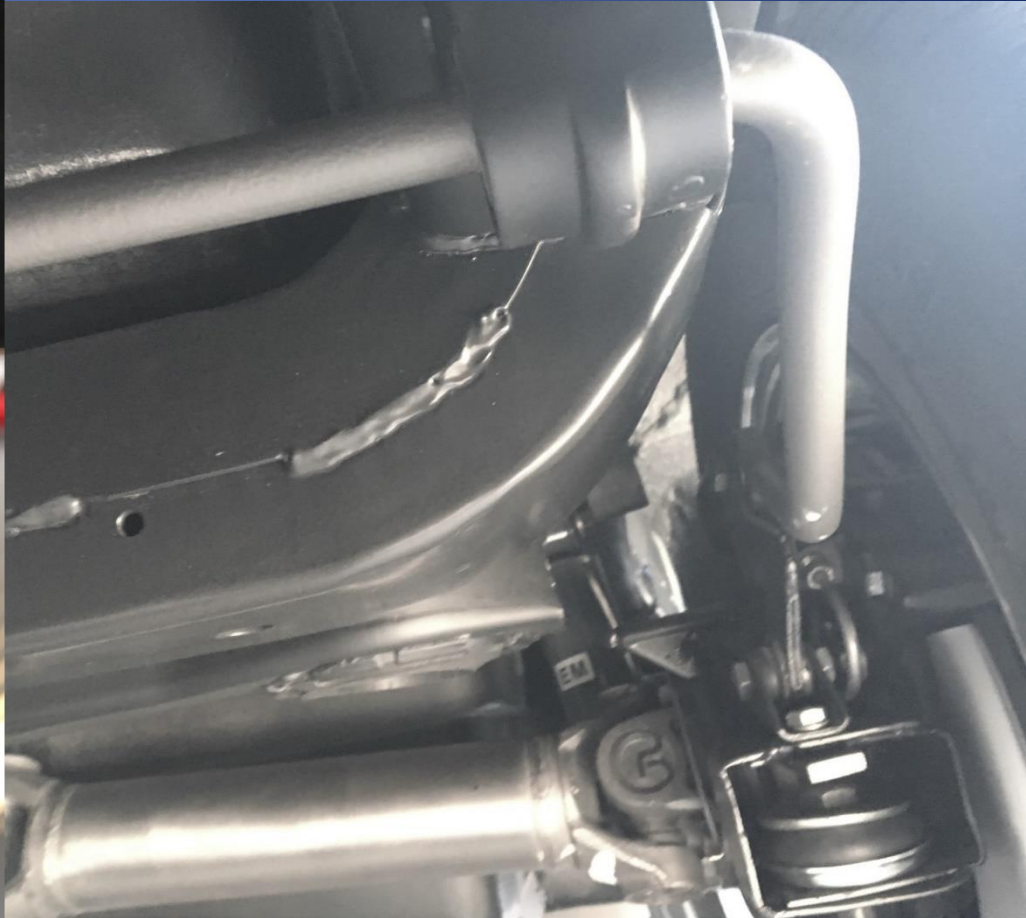

# Early 1963 Spindles



# Late 63 -67 Spindle



French locks late

# 1963 Shocks



After VIN 9000 in 1964  
-1967 Shocks

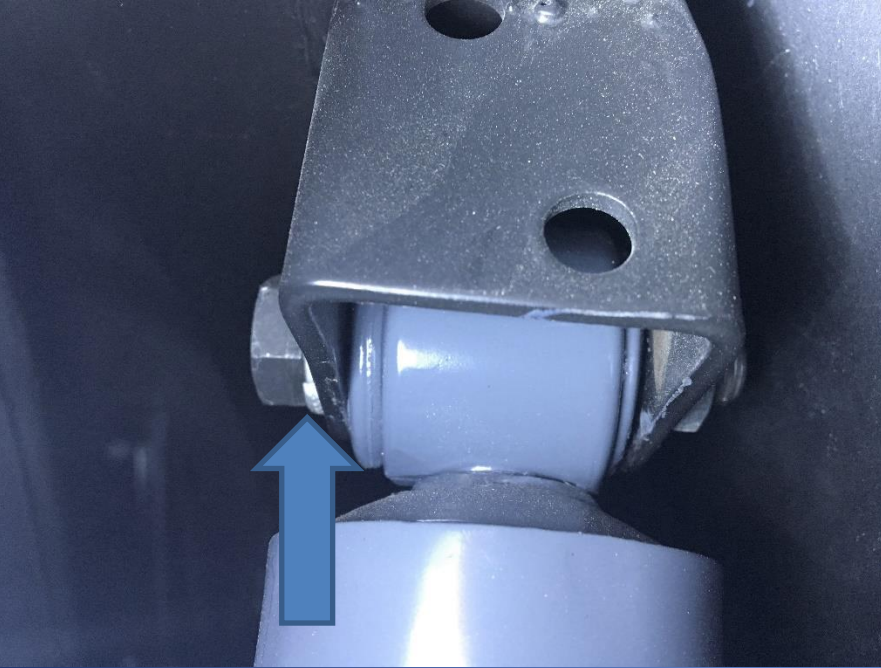

# F40 Shocks

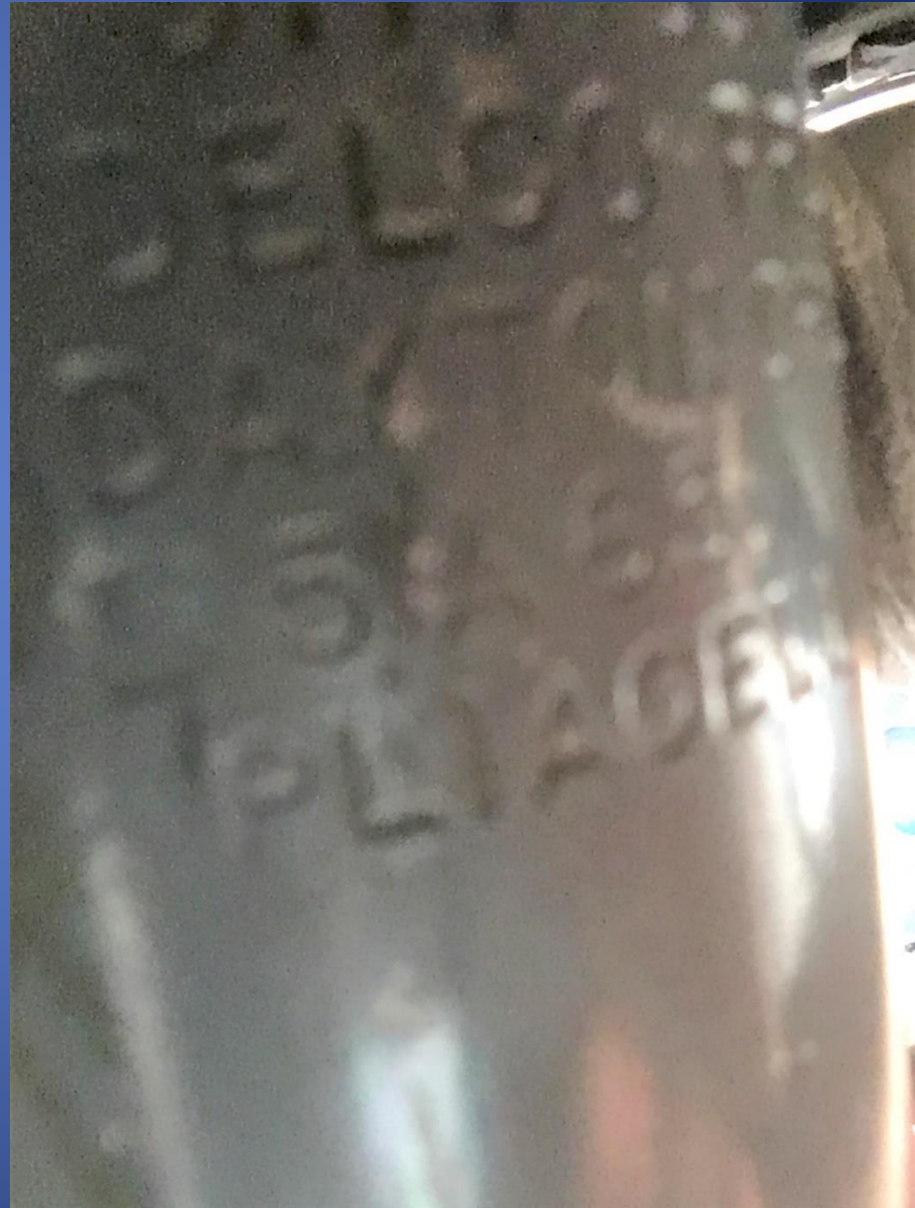

# F40 Shocks



# Underbody Fiberglass



1963 White to VIN 11000



63-66 Gray

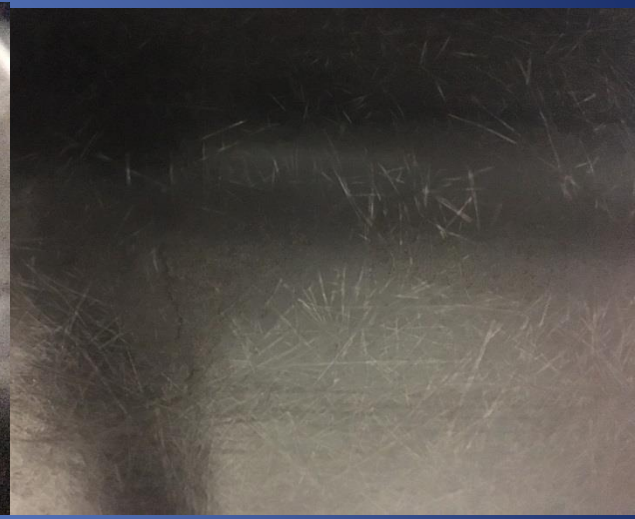

1967 Dark Gray

St.  
Louis



AO  
Smith



# Fuel Tank



# Unrestored Fuel Tank



# Sending Unit



1963

1964-  
1967

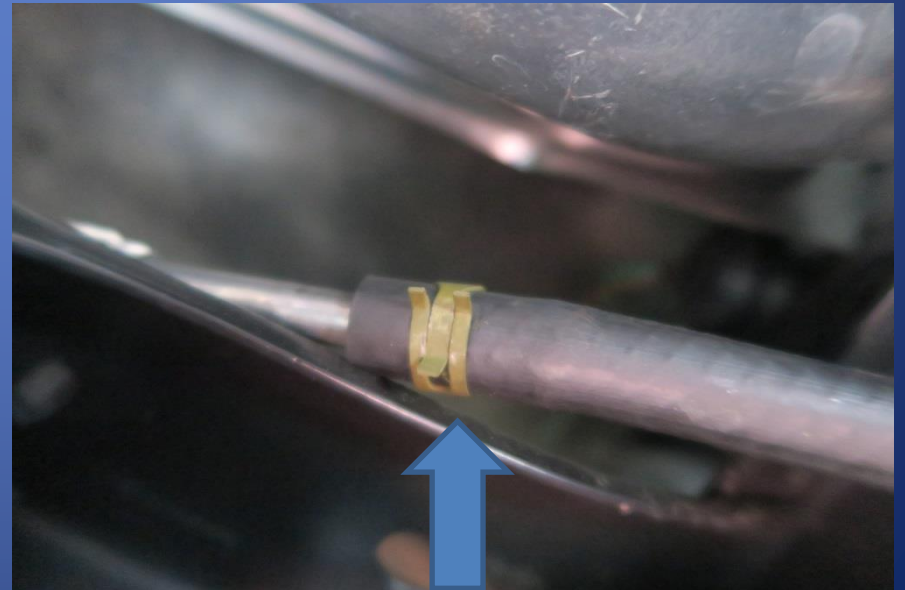

# CDCIF

- Configuration
- Date
- Complete
- Installation
- Finish

THANK YOU